B

DATE OF REQUEST 2/20/2019

CALIFORNIA STATE ARCHIVES
SECRETARY OF STATE
REFERENCE REQUEST

DATE RETURNED

REQUESTED BY [redacted]

DEPARTMENT / AFFILIATION

REFILED BY

ADDRESS

PHONE NO.

PLEASE DO NOT REMOVE THIS TAG

RECORD TITLE OR INFORMATION REQUESTED	DATE OF MATERIAL	LOCATION
Dept. of Finance (Links Collection) Photo Album: Special Schools	Circa 1930	C5159 F3254:2

COMMENTS 1 vol. Calif. Revealed

CSA-1 (1/84)

OSP 07 105371

CALIFORNIA

POLYTECHNIC SCHOOL

F3254_002_11
CR

F3254:2

AIRPLANE VIEW SHOWING A PORTION OF THE SOUTHERN PART OF THE 1400-ACRE FARM, CALIFORNIA POLYTECHNIC SCHOOL,
SAN LUIS OBISPO, APRIL 24, 1936.

The major campus is shown in the center and to the left. In the right foreground may be seen the swine unit, and some of the new deciduous fruits planting. In the left foreground are poultry colony houses.

File

F3254:2(62)

CALIFORNIA POLYTECHNIC SCHOOL
SAN LUIS OBISPO
CAMPUS AND BUILDINGS

AIRPLANE VIEW OF THE CAMPUS PROPER, CALIFORNIA POLYTECHNIC SCHOOL, SAN LUIS OBISPO, APRIL 24, 1936. THE 1400-ACRE FARM IS TO THE LEFT, NOT SHOWN.

In the extreme right foreground are the four dormitories, with a smaller structure to the left of the four and above the road, shown with two front entrances--the dining hall. To the right, not shown, are three campus dewllings for permanent employees.

To the left and above the dining hall is the electrical engineering laboratory and the power house. To the left and above the end of the football field is the gymnasium. The group of three buildings in the left foreground are, from left to right, the agricultural education building, administration building, and library.

In the left center, to the right of the road leading into the background, are industrial shop buildings, and livestock buildings. In the left center, to the left of the road, are additional livestock buildings and the poultry unit.

Since this picture was taken, the main highway in the extreme lower foreground has been extended across to the left side of the picture to provide a more satisfactory entrance, particularly for heavy trucking. Various livestock buildings have been started, and the athletic field moved slightly to the left and fenced.

F3254:2(63)

STATE OF CALIFORNIA
DEPARTMENT OF FINANCE

HISTORICAL RECORD

DIVISION OF ARCHITECTURE

Building No. _____
Chapter No. _____ Year _____
Work Order No. _____

Place CALIFORNIA POLYTECHNIC SCHOOL

Designation of Building Administration Building Capacity -----

Original Cost, $ 18,000.00 Date Completed 1903

MATERIAL: Walls Frame & Stone Foundation Concrete

Roof Spanish Tile Floors Wood & Cement

Type Mission Facing Stucco & Stone

Total floor area above basement, square feet _____

SIZE: Main building 47'6" x 100'0" Basement Entire Building

Wing ------ Wing ------ Wing -----

a Radiator (How heated) Height of first floor above ground On Ground

b Steam (Type of heat) Water connections Yes

c None (Type of domestic water heater) Sewer connections Yes

d Electricity (How lighted) Gas connections Yes

COOKING RANGES INSTALLED

Coal, No. None

Gas, No. None

Electric, No. None

Oil, No. None

Steam, No. None

FIRE PREVENTION

Fire escapes None

Hydrants, interior 2

Hydrants, exterior 45'

Chemicals, on wheels None

Extinguishers 2

ADDITIONS AND INSTALLATIONS

(Below enter chronologically all modifications, additions, introductions of water, sewer, lights, heating, etc.)

DATE		COST	DATE		COST

INSTRUCTIONS.—*a* State whether heated from central heating or by individual heating plants, stoves, furnaces, or fireplaces.
b State whether steam, vapor, hot water, or hot air.
c State whether gas, coal, oil, or central heating plant.
d State whether electricity, gas, etc.

SEE REVERSE SIDE OF FORM

F3254:2 (1)

MISCELLANEOUS INFORMATION

STATE OF CALIFORNIA
DEPARTMENT OF FINANCE

HISTORICAL RECORD

DIVISION OF ARCHITECTURE

Building No. _____
Chapter No. _____ Year _____
Work Order No. _____

Place CALIFORNIA POLYTECHNIC SCHOOL

Designation of Building Junior College Building Capacity -----

Original Cost, $ 18,000.00 Date Completed 1906

MATERIAL: Walls Frame Foundation Concrete

Roof Spanish Tile Floors Wood & Cement

Type Mission Facing Stucco

Total floor area above basement, square feet _____

SIZE: Main building 42'0" x 110'0" Basement Entire Building

Wing ----- Wing ----- Wing -----

a Radiator (How heated) Height of first floor above ground On Ground

b Steam (Type of heat) Water connections Yes

c None (Type of domestic water heater) Sewer connections Yes

d Electricity (How lighted) Gas connections Yes

COOKING RANGES INSTALLED

Coal, No. None

Gas, No. None

Electric, No. None

Oil, No. None

Steam, No. None

FIRE PREVENTION

Fire escapes None

Hydrants, interior 2

Hydrants, exterior 60'

Chemicals, on wheels None

Extinguishers 2

ADDITIONS AND INSTALLATIONS

(Below enter chronologically all modifications, additions, introductions of water, sewer, lights, heating, etc.)

DATE		COST	DATE		COST

INSTRUCTIONS.—*a* State whether heated from central heating or by individual heating plants, stoves, furnaces, or fireplaces.
b State whether steam, vapor, hot water, or hot air.
c State whether gas, coal, oil, or central heating plant.
d State whether electricity, gas, etc.

SEE REVERSE SIDE OF FORM

F3254:2 (V)

NOTE: This building was formerly called "Home Making" Household Arts Building.

STATE OF CALIFORNIA
DEPARTMENT OF FINANCE

HISTORICAL RECORD

DIVISION OF ARCHITECTURE

Building No. _____
Chapter No. _____ Year _____
Work Order No. _____

Place CALIFORNIA POLYTECHNIC SCHOOL

Designation of Building End view of Dormitory & Laundry Capacity

Original Cost, $ Date Completed

MATERIAL: Walls Foundation

Roof Floors

Type Facing

Total floor area above basement, square feet

SIZE: Main building Basement

Wing Wing Wing

a (How heated) Height of first floor above ground

b (Type of heat) Water connections

c (Type of domestic water heater) Sewer connections

d (How lighted) Gas connections

COOKING RANGES INSTALLED

Coal, No.

Gas, No.

Electric, No.

Oil, No.

Steam, No.

FIRE PREVENTION

Fire escapes

Hydrants, interior

Hydrants, exterior

Chemicals, on wheels

Extinguishers

ADDITIONS AND INSTALLATIONS

(Below enter chronologically all modifications, additions, introductions of water, sewer, lights, heating, etc.)

DATE		COST	DATE		COST

INSTRUCTIONS.—*a* State whether heated from central heating or by individual heating plants, stoves, furnaces, or fireplaces.
b State whether steam, vapor, hot water, or hot air.
c State whether gas, coal, oil, or central heating plant.
d State whether electricity, gas, etc.

F 3254:2 (3)

SEE REVERSE SIDE OF FORM

MISCELLANEOUS INFORMATION

STATE OF CALIFORNIA
DEPARTMENT OF FINANCE

HISTORICAL RECORD

DIVISION OF ARCHITECTURE

Building No. _____
Chapter No. _____ Year _____
Work Order No. _____

Place CALIFORNIA POLYTECHNIC SCHOOL

Designation of Building Deuel Hall (Boys Dormitory) Capacity 60 Boys

Original Cost, $ 32,000.00 Date Completed 1908

MATERIAL: Walls Frame Foundation Concrete

Roof Shingle Floors Wood & Cement

Type Mission Facing Stucco

Total floor area above basement, square feet _____

SIZE: Main building 30'0" x 150'0" Basement Entire Building

Wing 28'0" x 30'0" Wing ------- Wing -------

a Radiator (How heated) Height of first floor above ground 24"

b Steam (Type of heat) Water connections Yes

c "Garland" Gas (Type of domestic water heater) Sewer connections Yes

d Electricity (How lighted) Gas connections Yes

COOKING RANGES INSTALLED

Coal, No. None

Gas, No. None

Electric, No. None

Oil, No. None

Steam, No. None

FIRE PREVENTION

Fire escapes None

Hydrants, interior 2

Hydrants, exterior 40'

Chemicals, on wheels None

Extinguishers 3

ADDITIONS AND INSTALLATIONS

(Below enter chronologically all modifications, additions, introductions of water, sewer, lights, heating, etc.)

DATE		COST	DATE		COST

INSTRUCTIONS.—*a* State whether heated from central heating or by individual heating plants, stoves, furnaces, or fireplaces.
b State whether steam, vapor, hot water, or hot air.
c State whether gas, coal, oil, or central heating plant.
d State whether electricity, gas, etc.

SEE REVERSE SIDE OF FORM

F3254:2 (4)

MISCELLANEOUS INFORMATION

STATE OF CALIFORNIA
DEPARTMENT OF FINANCE

HISTORICAL RECORD

DIVISION OF ARCHITECTURE

Building No. _____
Chapter No. _____ Year _____
Work Order No. _____

Place CALIFORNIA POLYTECHNIC SCHOOL

Designation of Building Science Hall Capacity ----

Original Cost, $ 18,000.00 Date Completed 1903

MATERIAL: Walls Frame Foundation Concrete

Roof Spanish Tile Floors Wood & Cement

Type Mission Facing Stucco

Total floor area above basement, square feet _____

SIZE: Main building 40'0" x 100'0" Basement Entire Building

Wing ----- Wing ----- Wing -----

a Radiator (How heated) Height of first floor above ground On Ground

b Steam (Type of heat) Water connections Yes

c None (Type of domestic water heater) Sewer connections Yes

d Electricity (How lighted) Gas connections Yes

COOKING RANGES INSTALLED

Coal, No. None

Gas, No. None

Electric, No. None

Oil, No. None

Steam, No. None

FIRE PREVENTION

Fire escapes None

Hydrants, interior 1

Hydrants, exterior 90'

Chemicals, on wheels None

Extinguishers 2

ADDITIONS AND INSTALLATIONS

(Below enter chronologically all modifications, additions, introductions of water, sewer, lights, heating, etc.)

DATE		COST	DATE		COST

INSTRUCTIONS.—*a* State whether heated from central heating or by individual heating plants, stoves, furnaces, or fireplaces.
b State whether steam, vapor, hot water, or hot air.
c State whether gas, coal, oil, or central heating plant.
d State whether electricity, gas, etc.

SEE REVERSE SIDE OF FORM

F3254:2 (6)

STATE OF CALIFORNIA
DEPARTMENT OF FINANCE

HISTORICAL RECORD

DIVISION OF ARCHITECTURE

Building No. _____
Chapter No. _____ Year _____
Work Order No. _____

Place CALIFORNIA POLYTECHNIC SCHOOL

Designation of Building Dormitory & Laundry Capacity 13 boys

Original Cost, $ 13,800.00 Date Completed 1908

MATERIAL: Walls Frame Foundation Concrete

Roof Shingle Floors Wood & Cement

Type Mission Facing Stucco

Total floor area above basement, square feet

SIZE: Main building 38'4" x 72'8" Basement None

Wing 22'0" x 25'0" Wing ----- Wing -----

a Radiator (How heated) Height of first floor above ground On Ground

b Steam (Type of heat) Water connections Yes

c Boiler and "Majestic" Electric (Type of domestic water heater) Sewer connections Yes

d Electricity (How lighted) Gas connections Yes

COOKING RANGES INSTALLED

Coal, No. None

Gas, No. None

Electric, No. None

Oil, No. None

Steam, No. None

FIRE PREVENTION

Fire escapes None

Hydrants, interior None

Hydrants, exterior 85'

Chemicals, on wheels None

Extinguishers 2

ADDITIONS AND INSTALLATIONS

(Below enter chronologically all modifications, additions, introductions of water, sewer, lights, heating, etc.)

DATE		COST	DATE		COST
			1928	Addition of Wing	$1,000.00

INSTRUCTIONS.—*a* State whether heated from central heating or by individual heating plants, stoves, furnaces, or fireplaces.
b State whether steam, vapor, hot water, or hot air.
c State whether gas, coal, oil, or central heating plant.
d State whether electricity, gas, etc.

SEE REVERSE SIDE OF FORM

F3254:2 (V)

GARAGE: (Right)
Original cost: See Note. Date Completed: 1928. Walls: Frame. Roof: Shingle. Floors: Cement. Foundation: Concrete. Facing: Stucco. Size: 19'6" x 26'0". Water: Yes. Sewer: None. Light: Electricity Extinguishers: None. Hydrant: 125'. Capacity. 1 Car. The cost of the construction of this garage was included in the cost of the additions, etc.

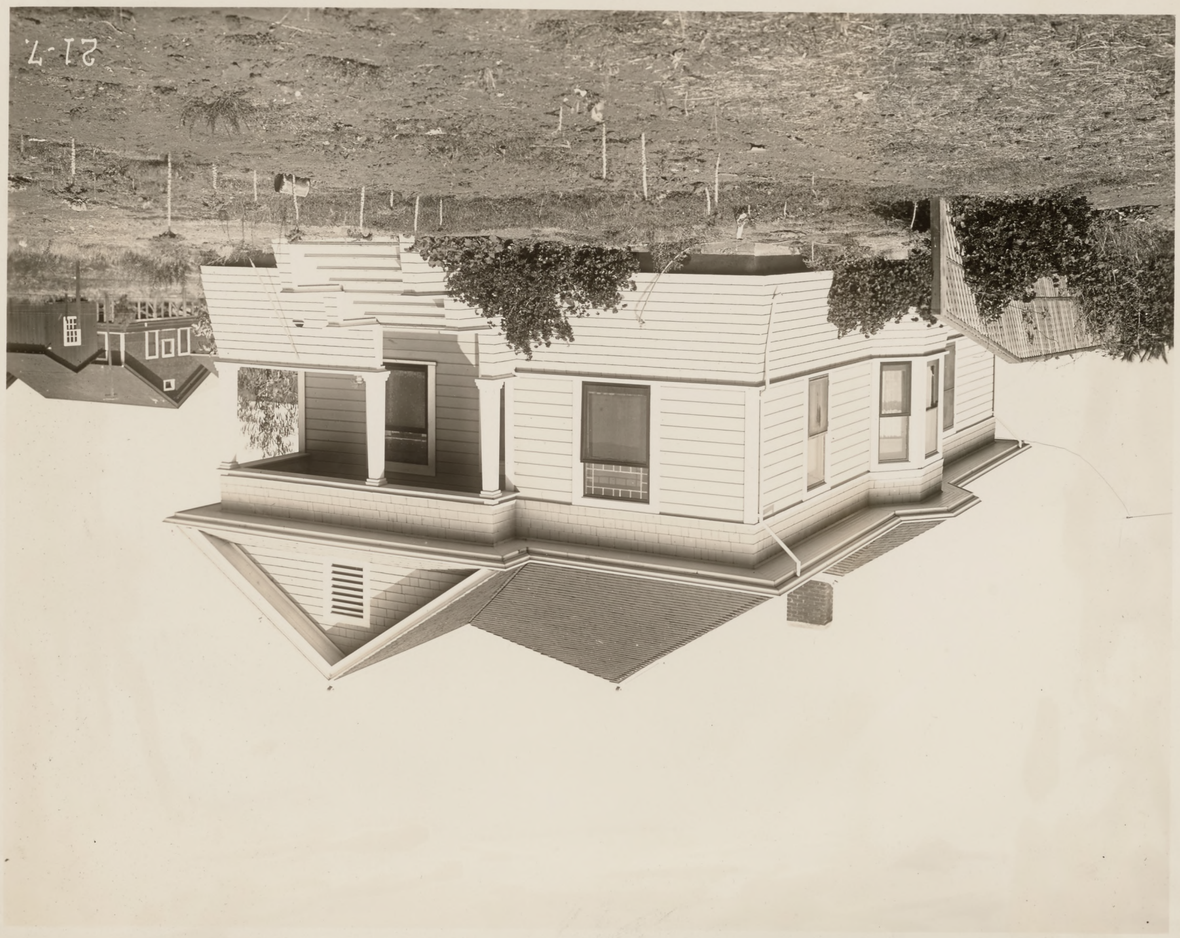

F3254:2 (7+8)

STATE OF CALIFORNIA
DEPARTMENT OF FINANCE

HISTORICAL RECORD

DIVISION OF ARCHITECTURE

Building No. _____
Chapter No. _____ Year _____
Work Order No. _____

Place CALIFORNIA POLYTECHNIC SCHOOL

Designation of Building Propagation & Office (Left) Capacity ---

Original Cost, $ 3,500.00 Date Completed 1908

MATERIAL: Walls Frame Foundation Concrete

Roof Shingle Floors Cement

Type Barn Facing Wood

Total floor area above basement, square feet

SIZE: Main building 2280" x 44'0" Basement None

Wing ----- Wing ------ Wing ----

a None (How heated) Height of first floor above ground 8"

b None (Type of heat) Water connections Yes

c None (Type of domestic water heater) Sewer connections Yes

d Electricity (How lighted) Gas connections None

COOKING RANGES INSTALLED

Coal, No. None

Gas, No. None

Electric, No. None

Oil, No. None

Steam, No. None

FIRE PREVENTION

Fire escapes None

Hydrants, interior None

Hydrants, exterior 75'

Chemicals, on wheels None

Extinguishers 1

ADDITIONS AND INSTALLATIONS

(Below enter chronologically all modifications, additions, introductions of water, sewer, lights, heating, etc.)

DATE		COST	DATE		COST

INSTRUCTIONS.—*a* State whether heated from central heating or by individual heating plants, stoves, furnaces, or fireplaces.
b State whether steam, vapor, hot water, or hot air.
c State whether gas, coal, oil, or central heating plant.
d State whether electricity, gas, etc.

SEE REVERSE SIDE OF FORM

F3254:2 (9)

HEATING PLANT: (Roof can be seen over hedge fence)
Original Cost: $900.00. Date Completed: 1906. Walls: Frame. Roof: Shingle. Floors: Cement. Foundation: Concrete. Facing: Wood. Size: 10'0" x 12'0" Extinguishers: None. Hydrant. 65'. Heat: Boiler. Hot Water: None.

GREENHOUSE: (In rear of Heating Plant)
Original Cost: $3,200.00. Date Completed: 1906. Walls: Frame.and Glass. Roof: Glass. Floors: Cement. Foundation: Concrete. Water: Yes. Size: 32'0" x 35'0". Sewer: None. Light: Electricity. Extinguishers: None. Hydrant: 95'

STATE OF CALIFORNIA
DEPARTMENT OF FINANCE

HISTORICAL RECORD

DIVISION OF ARCHITECTURE

Building No. _____
Chapter No. _____ Year _____
Work Order No. _____

Place CALIFORNIA POLYTECHNIC SCHOOL

Designation of Building Dining Hall & Kitchen Capacity 160 Seats

Original Cost, $ 6,200.00 Date Completed 1908

MATERIAL: Walls Frame Foundation Concrete

Roof Shingle Floors Wood

Type Mission Facing Stucco

Total floor area above basement, square feet

SIZE: Main building 30'0" x 108'0" Basement 30'0" x 45'0"

Wing 47'6" x 38'4" Wing ---- Wing ----

a Radiator (How heated) Height of first floor above ground 24"

b Steam (Type of heat) Water connections Yes

c "Hoffman" Gas (Type of domestic water heater) Sewer connections Yes

d Electricity (How lighted) Gas connections Yes

COOKING RANGES INSTALLED

Coal, No. None

Gas, No. 3

Electric, No. None

Oil, No. None

Steam, No. 3 Steam Tables - 2 Urns

FIRE PREVENTION

Fire escapes None

Hydrants, interior None

Hydrants, exterior 45'

Chemicals, on wheels None

Extinguishers 3

ADDITIONS AND INSTALLATIONS

(Below enter chronologically all modifications, additions, introductions of water, sewer, lights, heating, etc.)

DATE		COST	DATE		COST
			1928	Addition of Wing	$1,500.00

INSTRUCTIONS.—*a* State whether heated from central heating or by individual heating plants, stoves, furnaces, or fireplaces.
b State whether steam, vapor, hot water, or hot air.
c State whether gas, coal, oil, or central heating plant.
d State whether electricity, gas, etc.

SEE REVERSE SIDE OF FORM

F3254:2(10)

F3254:2 (11)/(12+13)
"Power plant"

"Carpentry, machine shop, forge shop"

"Cottages #1, 2, 3"

STATE OF CALIFORNIA
DEPARTMENT OF FINANCE

HISTORICAL RECORD

DIVISION OF ARCHITECTURE

Building No. _____
Chapter No. _____ Year _____
Work Order No. _____

Place CALIFORNIA POLYTECHNIC SCHOOL *

Designation of Building Dairy Capacity 18 stalls

Original Cost, $ 8,000.00 Date Completed 1909

MATERIAL: Walls Frame Foundation Concrete

Roof Shingle Floors Cement

Type Barn Facing wood

Total floor area above basement, square feet

SIZE: Main building 30'0" x 50'0" Basement None

Wing 42'6" x 75'0" Wing ----- Wing -----

a None (How heated) Height of first floor above ground 4"

b None (Type of heat) Water connections Yes

c None (Type of domestic water heater) Sewer connections Yes

d Electricity (How lighted) Gas connections None

COOKING RANGES INSTALLED

Coal, No. None

Gas, No. None

Electric, No. None

Oil, No. None

Steam, No. None

FIRE PREVENTION

Fire escapes None

Hydrants, interior None

Hydrants, exterior 45'

Chemicals, on wheels None

Extinguishers None

ADDITIONS AND INSTALLATIONS

(Below enter chronologically all modifications, additions, introductions of water, sewer, lights, heating, etc.)

DATE		COST	DATE		COST

INSTRUCTIONS.—*a* State whether heated from central heating or by individual heating plants, stoves, furnaces, or fireplaces.
b State whether steam, vapor, hot water, or hot air.
c State whether gas, coal, oil, or central heating plant.
d State whether electricity, gas, etc.

SEE REVERSE SIDE OF FORM

F3254:2 (14)

MISCELLANEOUS INFORMATION

STATE OF CALIFORNIA
DEPARTMENT OF FINANCE

HISTORICAL RECORD

DIVISION OF ARCHITECTURE — Building No. _____ Chapter No. _____ Year _____ Work Order No. _____

Place CALIFORNIA POLYTECHNIC SCHOOL

Designation of Building Water Tank - Domestic (Right) Capacity 100,000 Gals.

Original Cost, $ 12,500.00 Date Completed Unknown

MATERIAL: Walls Concrete Foundation Concrete

Roof Shingle Floors Cement

Type Reservoir Facing Stucco

Total floor area above basement, square feet _____

SIZE: Main building 30'0" O.S.Dia. Basement None

Wing ----- Wing ------ Wing -----

a None (How heated) Height of first floor above ground On Ground

b None (Type of heat) Water connections Yes

c None (Type of domestic water heater) Sewer connections None

d None (How lighted) Gas connections None

COOKING RANGES INSTALLED

Coal, No. None

Gas, No. None

Electric, No. None

Oil, No. None

Steam, No. None

FIRE PREVENTION

Fire escapes None

Hydrants, interior None

Hydrants, exterior 200'

Chemicals, on wheels None

Extinguishers None

ADDITIONS AND INSTALLATIONS

(Below enter chronologically all modifications, additions, introductions of water, sewer, lights, heating, etc.)

DATE		COST	DATE		COST

INSTRUCTIONS.—*a* State whether heated from central heating or by individual heating plants, stoves, furnaces, or fireplaces.
b State whether steam, vapor, hot water, or hot air.
c State whether gas, coal, oil, or central heating plant.
d State whether electricity, gas, etc.

SEE REVERSE SIDE OF FORM

F3254:2 (15)

PUMP HOUSE: (At left)

Original Cost: $700.00. Date Completed: 1926. Walls: Frame. Roof: Shingle. Floors: Wood.
Foundation: Wood. Facing: Wood. Size: 12'0" x 16'0" Water: Yes. Sewer: None. Light: Electricity.
Extinguishers: None. Hydrant: 200'. Capacity. 120 GPM.

STATE OF CALIFORNIA
DEPARTMENT OF FINANCE

HISTORICAL RECORD

DIVISION OF ARCHITECTURE

Building No. _____
Chapter No. _____ Year _____
Work Order No. _____

Place CALIFORNIA POLYTECHNIC SCHOOL

Designation of Building Rabbit House (Extreme left) Capacity ----

Original Cost, $ $360.00 Date Completed 1906

MATERIAL: Walls Frame Foundation Wood

Roof Shingle Floors None

Type Shed Facing Wood

Total floor area above basement, square feet

SIZE: Main building 12'0" x 16'0" Basement None

Wing ------ Wing ------- Wing ------

a None (How heated) Height of first floor above ground On Ground

b None (Type of heat) Water connections Yes

c None (Type of domestic water heater) Sewer connections None

d None (How lighted) Gas connections None

COOKING RANGES INSTALLED

Coal, No. None

Gas, No. None

Electric, No. None

Oil, No. None

Steam, No. None

FIRE PREVENTION

Fire escapes None

Hydrants, interior None

Hydrants, exterior 300'

Chemicals, on wheels None

Extinguishers None

ADDITIONS AND INSTALLATIONS

(Below enter chronologically all modifications, additions, introductions of water, sewer, lights, heating, etc.)

DATE		COST	DATE		COST

INSTRUCTIONS.—*a* State whether heated from central heating or by individual heating plants, stoves, furnaces, or fireplaces.
b State whether steam, vapor, hot water, or hot air.
c State whether gas, coal, oil, or central heating plant.
d State whether electricity, gas, etc.

SEE REVERSE SIDE OF FORM

F3254:2 (16)

CHICKEN HOUSE: (Old Slaughter) Second from left.
Original Cost: $700.00. Date Completed: 1906. Walls: Frame. Roof: Shingle. Floors: None.
Foundation: Wood. Facing: Wood. Size: 22'0" x 33'0". Extinguishers: None. Hydrant: 250'

LAYING HOUSE: (Three) Right.
Original Cost: $950.00. Date completed: 1916. Walls: Frame. Roof: Composition. Floors: Cement.
Foundation: Concrete. Facing: Wood. Size: 15'0" x 33'0" Each. Water: Yes. Sewer: None.
Extinguishers: None. Hydrant: 225'.

STATE OF CALIFORNIA
DEPARTMENT OF FINANCE

HISTORICAL RECORD

DIVISION OF ARCHITECTURE

Building No. _____
Chapter No. _____ Year _____
Work Order No. _____

Place CALIFORNIA POLYTECHNIC SCHOOL

Designation of Building Calf Barn — Capacity 9 Stalls

Original Cost, $ 3,000.00 — Date Completed 1909

MATERIAL: Walls Frame — Foundation Wood

Roof Shingle — Floors None

Type Shed — Facing Wood

Total floor area above basement, square feet _____

SIZE: Main building 25'0" x 38'0" — Basement None

Wing ----- — Wing ----- — Wing -----

a None (How heated) — Height of first floor above ground On Ground

b None (Type of heat) — Water connections Yes

c None (Type of domestic water heater) — Sewer connections None

d None (How lighted) — Gas connections None

COOKING RANGES INSTALLED

Coal, No. None

Gas, No. None

Electric, No. None

Oil, No. None

Steam, No. None

FIRE PREVENTION

Fire escapes None

Hydrants, interior None

Hydrants, exterior 25'

Chemicals, on wheels None

Extinguishers None

ADDITIONS AND INSTALLATIONS

(Below enter chronologically all modifications, additions, introductions of water, sewer, lights, heating, etc.)

DATE		COST	DATE		COST

INSTRUCTIONS.—*a* State whether heated from central heating or by individual heating plants, stoves, furnaces, or fireplaces.
b State whether steam, vapor, hot water, or hot air.
c State whether gas, coal, oil, or central heating plant.
d State whether electricity, gas, etc.

SEE REVERSE SIDE OF FORM

F3254:2 (17)
(18)

MISCELLANEOUS INFORMATION

"Old boll barn, now converted into Farm mechanics bldg."

STATE OF CALIFORNIA
DEPARTMENT OF FINANCE

HISTORICAL RECORD

DIVISION OF ARCHITECTURE

Building No. _____
Chapter No. _____ Year _____
Work Order No. _____

Place CALIFORNIA POLYTECHNIC SCHOOL

Designation of Building Pens - Piggery (6) Capacity ----

Original Cost, $ 2,500.00 Date Completed 1910

MATERIAL: Walls Frame Foundation Concrete

Roof Composition Tile Floors None

Type Shed Facing Wood

Total floor area above basement, square feet

SIZE: Main building 10'0" x 38'0" each Basement None

Wing ----- Wing ----- Wing -----

a None (How heated) Height of first floor above ground On Ground

b None (Type of heat) Water connections Yes

c None (Type of domestic water heater) Sewer connections None

d None (How lighted) Gas connections None

COOKING RANGES INSTALLED

Coal, No. None

Gas, No. None

Electric, No. None

Oil, No. None

Steam, No. None

FIRE PREVENTION

Fire escapes None

Hydrants, interior None

Hydrants, exterior 250'

Chemicals, on wheels None

Extinguishers None

ADDITIONS AND INSTALLATIONS

(Below enter chronologically all modifications, additions, introductions of water, sewer, lights, heating, etc.)

DATE		COST	DATE		COST

INSTRUCTIONS.—*a* State whether heated from central heating or by individual heating plants, stoves, furnaces, or fireplaces.
b State whether steam, vapor, hot water, or hot air.
c State whether gas, coal, oil, or central heating plant.
d State whether electricity, gas, etc.

SEE REVERSE SIDE OF FORM

F3254:2(19)

MISCELLANEOUS INFORMATION

STATE OF CALIFORNIA
DEPARTMENT OF FINANCE

HISTORICAL RECORD

DIVISION OF ARCHITECTURE

Building No. _____
Chapter No. _____ Year _____
Work Order No. _____

Place CALIFORNIA POLYTECHNIC SCHOOL

Designation of Building Repair Shop & Garage Capacity 2 cars

Original Cost, $ 150.00 Date Completed 1924

MATERIAL: Walls Frame Foundation Wood

Roof Shingle Floors Wood

Type Shed Facing Wood

Total floor area above basement, square feet _____

SIZE: Main building 30'0" x 44'0" Basement None

Wing ----- Wing ----- Wing -----

a None (How heated) Height of first floor above ground 8"

b None (Type of heat) Water connections None

c None (Type of domestic water heater) Sewer connections None

d Electricity (How lighted) Gas connections None

COOKING RANGES INSTALLED

Coal, No. None

Gas, No. None

Electric, No. None

Oil, No. None

Steam, No. None

FIRE PREVENTION

Fire escapes None

Hydrants, interior None

Hydrants, exterior 100'

Chemicals, on wheels None

Extinguishers None

ADDITIONS AND INSTALLATIONS

(Below enter chronologically all modifications, additions, introductions of water, sewer, lights, heating, etc.)

DATE		COST	DATE		COST

INSTRUCTIONS.—*a* State whether heated from central heating or by individual heating plants, stoves, furnaces, or fireplaces.
b State whether steam, vapor, hot water, or hot air.
c State whether gas, coal, oil, or central heating plant.
d State whether electricity, gas, etc.

SEE REVERSE SIDE OF FORM

F3254:2 (40)/(21)

"Rear of dairy barn and stock shed"

STATE OF CALIFORNIA
DEPARTMENT OF FINANCE

HISTORICAL RECORD

DIVISION OF ARCHITECTURE

Building No. _____
Chapter No. _____ Year _____
Work Order No. _____

Place CALIFORNIA POLYTECHNIC SCHOOL

Designation of Building Tractor Shed Capacity ----

Original Cost, $ 2,000.00 Date Completed 1908

MATERIAL: Walls Frame Foundation Concrete Posts

Roof Shingle Floors Wood

Type Shed Facing Wood

Total floor area above basement, square feet

SIZE: Main building 20'0" x 45'0" Basement None

Wing ----- Wing ----- Wing -----

a None (How heated) Height of first floor above ground 18"

b None (Type of heat) Water connections None

c None (Type of domestic water heater) Sewer connections None

d None (How lighted) Gas connections None

COOKING RANGES INSTALLED

Coal, No. None

Gas, No. None

Electric, No. None

Oil, No. None

Steam, No. None

FIRE PREVENTION

Fire escapes None

Hydrants, interior None

Hydrants, exterior None

Chemicals, on wheels None

Extinguishers None

ADDITIONS AND INSTALLATIONS

(Below enter chronologically all modifications, additions, introductions of water, sewer, lights, heating, etc.)

DATE		COST	DATE		COST

INSTRUCTIONS.—*a* State whether heated from central heating or by individual heating plants, stoves, furnaces, or fireplaces.
b State whether steam, vapor, hot water, or hot air.
c State whether gas, coal, oil, or central heating plant.
d State whether electricity, gas, etc.

SEE REVERSE SIDE OF FORM

F3254.2 (N)
(23)

"Old horse barn and tool shed"

STATE OF CALIFORNIA
DEPARTMENT OF FINANCE

HISTORICAL RECORD

Building No. _____

DIVISION OF ARCHITECTURE { Chapter No. _____ Year _____
Work Order No. _____

Place CALIFORNIA POLYTECHNIC SCHOOL

Designation of Building Carpenter Shop (Left) Capacity ---

Original Cost, $ 10,000.00 Date Completed 1905

MATERIAL: Walls Frame Foundation Concrete

Roof Composition Tile Floors Wood

Type Shed Facing Wood

Total floor area above basement, square feet _____

SIZE: Main building 60'0" x 100'0" Basement None

Wing 20'0" x 20'0" Wing ----- Wing -----

a None (How heated) Height of first floor above ground 24"

b None (Type of heat) Water connections Yes

c None (Type of domestic water heater) Sewer connections Yes

d Electricity (How lighted) Gas connections None

COOKING RANGES INSTALLED		FIRE PREVENTION	
Coal, No.	None	Fire escapes	None
Gas, No.	None	Hydrants, interior	None
Electric, No.	None	Hydrants, exterior	45'
Oil, No.	None	Chemicals, on wheels	None
Steam, No.	None	Extinguishers	1

ADDITIONS AND INSTALLATIONS

(Below enter chronologically all modifications, additions, introductions of water, sewer, lights, heating, etc.)

DATE		COST	DATE		COST

INSTRUCTIONS.—*a* State whether heated from central heating or by individual heating plants, stoves, furnaces, or fireplaces.
b State whether steam, vapor, hot water, or hot air.
c State whether gas, coal, oil, or central heating plant.
d State whether electricity, gas, etc.

SEE REVERSE SIDE OF FORM

F3254:2 (rt)

MACHINE SHOP: (Second from left)
Original Cost: $10,000.00 Date Completed: 1907. Walls: Frame. Roof: Composition tile.
Floors: Cement. Foundation: Concrete. Size: 60'0" x 100'0". Wing: 20'0" x 20'0".
Water: Yes. Sewer: Yes. Light: Electricity. Heat: None. Hot Water: None.
Extinguishers: One. Hydrant: 45'.

FORGE SHOP: (Third from left)
Original Cost: $8,000.00 Date Completed: 1904. Walls: Frame. Roof: Composition Tile.
Floors: Cement. Foundation: Concrete. Size: 44'0" x 100'0". Water: Yes. Sewer: Yes.
Light: Electricity. Heat: None. Hot Water: None. Extinguishers: 1. Hydrant: 45'.

AUTO SHOP: (Fourth from left)
Original Cost: $10,000.00 Date Completed: 1918. Walls: Frame Roof: Composition Tils.
Floors: Cement. Foundation: Concrete. Size: 22'0" x 100'0". Wing: 37'6" x 37'6"
Wing: 18'0" x 22'0". Heat: None. Hot Water: None. Extinguishers: 1. Hydrant 50'.
Additions in 1918 were $2,000.00.

STATE OF CALIFORNIA
DEPARTMENT OF FINANCE

HISTORICAL RECORD

DIVISION OF ARCHITECTURE

Building No. _____
Chapter No. _____ Year _____
Work Order No. _____

Place CALIFORNIA POLYTECHNIC SCHOOL

Designation of Building View of Shop Buildings - see other photo. Capacity _____

Original Cost, $ _____ Date Completed _____

MATERIAL: Walls _____ Foundation _____

Roof _____ Floors _____

Type _____ Facing _____

Total floor area above basement, square feet _____

SIZE: Main building _____ Basement _____

Wing _____ Wing _____ Wing _____

a _____ (How heated) Height of first floor above ground _____

b _____ (Type of heat) Water connections _____

c _____ (Type of domestic water heater) Sewer connections _____

d _____ (How lighted) Gas connections _____

COOKING RANGES INSTALLED

Coal, No. _____

Gas, No. _____

Electric, No. _____

Oil, No. _____

Steam, No. _____

FIRE PREVENTION

Fire escapes _____

Hydrants, interior _____

Hydrants, exterior _____

Chemicals, on wheels _____

Extinguishers _____

ADDITIONS AND INSTALLATIONS

(Below enter chronologically all modifications, additions, introductions of water, sewer, lights, heating, etc.)

DATE		COST	DATE		COST

INSTRUCTIONS.—*a* State whether heated from central heating or by individual heating plants, stoves, furnaces, or fireplaces.
b State whether steam, vapor, hot water, or hot air.
c State whether gas, coal, oil, or central heating plant.
d State whether electricity, gas, etc.

SEE REVERSE SIDE OF FORM

F3254:2 (25)

STATE OF CALIFORNIA
DEPARTMENT OF FINANCE

HISTORICAL RECORD

DIVISION OF ARCHITECTURE

Building No. _____
Chapter No. _____ Year _____
Work Order No. _____

Place CALIFORNIA POLYTECHNIC SCHOOL

Designation of Building Chicken House (Left) Capacity ----

Original Cost, $ 1,400.00 Date Completed 1926

MATERIAL: Walls Frame Foundation Concrete

Roof Composition Floors None

Type Shed Facing Wood

Total floor area above basement, square feet

SIZE: Main building 18'0" x 112'0" Basement None

Wing ----- Wing ----- Wing ----

a None (How heated) Height of first floor above ground On Ground

b None (Type of heat) Water connections Yes

c None (Type of domestic water heater) Sewer connections None

d None (How lighted) Gas connections None

COOKING RANGES INSTALLED

Coal, No. None

Gas, No. None

Electric, No. None

Oil, No. None

Steam, No. None

FIRE PREVENTION

Fire escapes None

Hydrants, interior None

Hydrants, exterior 125'

Chemicals, on wheels None

Extinguishers None

ADDITIONS AND INSTALLATIONS

(Below enter chronologically all modifications, additions, introductions of water, sewer, lights, heating, etc.)

DATE		COST	DATE		COST

INSTRUCTIONS.—*a* State whether heated from central heating or by individual heating plants, stoves, furnaces, or fireplaces.
b State whether steam, vapor, hot water, or hot air.
c State whether gas, coal, oil, or central heating plant.
d State whether electricity, gas, etc.

SEE REVERSE SIDE OF FORM

F3254:2 (26)

GRANARY & INCUBATOR (Right)
Original Cost: $2,500.00. Date Completed: 1909. Walls: Frame. Roof: Shingle.
Floors: Cement and Wood. Foundation: Concrete. Size: 25'0" x 30'0". Water: Yes.
Sewer: Yes. Heat: Gas Stove. Extinguishers: None. Hydrant: 75'.

NOTE: The other buildings are described in other photos.

STATE OF CALIFORNIA
DEPARTMENT OF FINANCE

HISTORICAL RECORD

DIVISION OF ARCHITECTURE

Building No. _____
Chapter No. _____ Year _____
Work Order No. _____

Place CALIFORNIA POLYTECHNIC SCHOOL

Designation of Building Rear View of Cow Barn. See other photo. Capacity _____

Original Cost, $ _____ Date Completed _____

MATERIAL: Walls _____ Foundation _____

Roof _____ Floors _____

Type _____ Facing _____

Total floor area above basement, square feet _____

SIZE: Main building _____ Basement _____

Wing _____ Wing _____ Wing _____

a _____ (How heated) Height of first floor above ground _____

b _____ (Type of heat) Water connections _____

c _____ (Type of domestic water heater) Sewer connections _____

d _____ (How lighted) Gas connections _____

COOKING RANGES INSTALLED

Coal, No. _____

Gas, No. _____

Electric, No. _____

Oil, No. _____

Steam, No. _____

FIRE PREVENTION

Fire escapes _____

Hydrants, interior _____

Hydrants, exterior _____

Chemicals, on wheels _____

Extinguishers _____

ADDITIONS AND INSTALLATIONS

(Below enter chronologically all modifications, additions, introductions of water, sewer, lights, heating, etc.)

DATE		COST	DATE		COST

INSTRUCTIONS.—*a* State whether heated from central heating or by individual heating plants, stoves, furnaces, or fireplaces.
b State whether steam, vapor, hot water, or hot air.
c State whether gas, coal, oil, or central heating plant.
d State whether electricity, gas, etc.

SEE REVERSE SIDE OF FORM

F3254:2(47)

MISCELLANEOUS INFORMATION

STATE OF CALIFORNIA
DEPARTMENT OF FINANCE

HISTORICAL RECORD

DIVISION OF ARCHITECTURE

Building No. _____
Chapter No. _____ Year _____
Work Order No. _____

Place CALIFORNIA POLYTECHNIC SCHOOL

Designation of Building Farm Mechanics (Implement Shed) Capacity ----

Original Cost, $ 8,000.00 Date Completed 1918

MATERIAL: Walls Frame Foundation Concrete

Roof Shingle Floors Cement

Type Barn Facing Wood

Total floor area above basement, square feet

SIZE: Main building 18'0" x 82'6" Basement None

Wing ----- Wing ----- Wing -----

a None (How heated) Height of first floor above ground On ground

b None (Type of heat) Water connections Yes

c None (Type of domestic water heater) Sewer connections Yes

d Electricity (How lighted) Gas connections None

COOKING RANGES INSTALLED

Coal, No. None

Gas, No. None

Electric, No. None

Oil, No. None

Steam, No. None

FIRE PREVENTION

Fire escapes None

Hydrants, interior None

Hydrants, exterior 75'

Chemicals, on wheels None

Extinguishers 1

ADDITIONS AND INSTALLATIONS

(Below enter chronologically all modifications, additions, introductions of water, sewer, lights, heating, etc.)

DATE		COST	DATE		COST

INSTRUCTIONS.—*a* State whether heated from central heating or by individual heating plants, stoves, furnaces, or fireplaces.
b State whether steam, vapor, hot water, or hot air.
c State whether gas, coal, oil, or central heating plant.
d State whether electricity, gas, etc.

SEE REVERSE SIDE OF FORM

F3254:2(44)

MISCELLANEOUS INFORMATION

STATE OF CALIFORNIA
DEPARTMENT OF FINANCE

HISTORICAL RECORD

DIVISION OF ARCHITECTURE

Building No. _____
Chapter No. _____ Year _____
Work Order No. _____

Place CALIFORNIA POLYTECHNIC SCOOOL

Designation of Building Bull Pen (Left) Capacity 6 pens

Original Cost, $ 600.00 Date Completed 1905

MATERIAL: Walls Frame Foundation Concrete

Roof Shingle Floors Cement

Type Shed Facing Wood

Total floor area above basement, square feet

SIZE: Main building 12'6" x 100'0" Basement None

Wing ----- Wing ----- Wing -----

a None (How heated) Height of first floor above ground On Ground

b None (Type of heat) Water connections Yes

c None (Type of domestic water heater) Sewer connections None

d None (How lighted) Gas connections None

COOKING RANGES INSTALLED

Coal, No. None

Gas, No. None

Electric, No. None

Oil, No. None

Steam, No. None

FIRE PREVENTION

Fire escapes None

Hydrants, interior None

Hydrants, exterior 60'

Chemicals, on wheels None

Extinguishers None

ADDITIONS AND INSTALLATIONS

(Below enter chronologically all modifications, additions, introductions of water, sewer, lights, heating, etc.)

DATE		COST	DATE		COST
			1918	Additions and alterations	$4,500.00

INSTRUCTIONS.—*a* State whether heated from central heating or by individual heating plants, stoves, furnaces, or fireplaces.
b State whether steam, vapor, hot water, or hot air.
c State whether gas, coal, oil, or central heating plant.
d State whether electricity, gas, etc.

SEE REVERSE SIDE OF FORM

F3254:2(M)

FARM SHOP: (Right)
Original Cost: $4,500.00. Date Completed: 1925. Walls: Frame. Roof: Shingle. Floors: Cement.& Wood
Size: 25'0" x 65'0". Water: Yes. Sewer: Yes. Facing: Wood. Extinguishers: 1. Hydrant: 55'

STATE OF CALIFORNIA
DEPARTMENT OF FINANCE

HISTORICAL RECORD

DIVISION OF ARCHITECTURE

Building No. _____
Chapter No. _____ Year _____
Work Order No. _____

Place CALIFORNIA POLYTECHNIC SCHOOL

Designation of Building Horse Barn & Coralls Capacity 17 stalls

Original Cost, $ 11,100.00 Date Completed 1918

MATERIAL: Walls Frame Foundation Concrete

Roof Shingle Floors Cement

Type Barn Facing Wood

Total floor area above basement, square feet _____

SIZE: Main building 30'0" x 82'6" Basement None

Wing ----- Wing ----- Wing -----

a None (How heated) Height of first floor above ground on ground

b None (Type of heat) Water connections Yes

c None (Type of domestic water heater) Sewer connections Yes

d Electricity (How lighted) Gas connections None

COOKING RANGES INSTALLED

Coal, No. None

Gas, No. None

Electric, No. None

Oil, No. None

Steam, No. None

FIRE PREVENTION

Fire escapes None

Hydrants, interior None

Hydrants, exterior 50'

Chemicals, on wheels None

Extinguishers 1

ADDITIONS AND INSTALLATIONS

(Below enter chronologically all modifications, additions, introductions of water, sewer, lights, heating, etc.)

DATE		COST	DATE		COST

INSTRUCTIONS.—*a* State whether heated from central heating or by individual heating plants, stoves, furnaces, or fireplaces.
b State whether steam, vapor, hot water, or hot air.
c State whether gas, coal, oil, or central heating plant.
d State whether electricity, gas, etc.

SEE REVERSE SIDE OF FORM

F3254:2 (30)

MISCELLANEOUS INFORMATION

STATE OF CALIFORNIA
DEPARTMENT OF FINANCE

HISTORICAL RECORD

DIVISION OF ARCHITECTURE

Building No. _____
Chapter No. _____ Year _____
Work Order No. _____

Place CALIFORNIA POLYTECHNIC SCHOOL

Designation of Building Farrowing Pens (Left) Capacity ----

Original Cost, $ 3,000.00 Date Completed 1918

MATERIAL: Walls Frame Foundation Concrete

Roof Composition Tile Floors Cement

Type Shed Facing Wood

Total floor area above basement, square feet

SIZE: Main building 28'0" x 70'0" Basement None

Wing ---- Wing ---- Wing ----

a None (How heated) Height of first floor above ground On Ground

b None (Type of heat) Water connections Yes

c None (Type of domestic water heater) Sewer connections None

d Electricity (How lighted) Gas connections None

COOKING RANGES INSTALLED

Coal, No. None

Gas, No. None

Electric, No. None

Oil, No. None

Steam, No. None

FIRE PREVENTION

Fire escapes None

Hydrants, interior None

Hydrants, exterior 90'

Chemicals, on wheels None

Extinguishers None

ADDITIONS AND INSTALLATIONS

(Below enter chronologically all modifications, additions, introductions of water, sewer, lights, heating, etc.)

DATE		COST	DATE		COST

INSTRUCTIONS.—*a* State whether heated from central heating or by individual heating plants, stoves, furnaces, or fireplaces.
b State whether steam, vapor, hot water, or hot air.
c State whether gas, coal, oil, or central heating plant.
d State whether electricity, gas, etc.

SEE REVERSE SIDE OF FORM

F32542 (31)

NOTE: Building in distance is described in another photo.

STATE OF CALIFORNIA
DEPARTMENT OF FINANCE

HISTORICAL RECORD

DIVISION OF ARCHITECTURE

Building No. _____
Chapter No. _____ Year _____
Work Order No. _____

Place CALIFORNIA POLYRECHNIC SCHOOL

Designation of Building Hog Pens (Fair Buildings) Capacity ---

Original Cost, $ See Note Date Completed 1925

MATERIAL: Walls Frame Foundation Wood

Roof Wood Floors None

Type Shed Facing Part Wood

Total floor area above basement, square feet

SIZE: Main building 15'0" x 215'0" Basement None

Wing ----- Wing ----- Wing -----

a None (How heated) Height of first floor above ground On Ground

b None (Type of heat) Water connections None

c None (Type of domestic water heater) Sewer connections None

d None (How lighted) Gas connections None

COOKING RANGES INSTALLED

Coal, No. None

Gas, No. None

Electric, No. None

Oil, No. None

Steam, No. None

FIRE PREVENTION

Fire escapes None

Hydrants, interior None

Hydrants, exterior 5'

Chemicals, on wheels None

Extinguishers None

ADDITIONS AND INSTALLATIONS

(Below enter chronologically all modifications, additions, introductions of water, sewer, lights, heating, etc.)

DATE		COST	DATE		COST

INSTRUCTIONS.—*a* State whether heated from central heating or by individual heating plants, stoves, furnaces, or fireplaces.
b State whether steam, vapor, hot water, or hot air.
c State whether gas, coal, oil, or central heating plant.
d State whether electricity, gas, etc.

SEE REVERSE SIDE OF FORM

F3254:2 (34)

NOTE: THese pens were included in the cost of the beef cattle barn and a companion set of pens of the same size at the east end of the barn. They are in poor condition. The other structures have been described in other photos.

STATE OF CALIFORNIA
DEPARTMENT OF FINANCE

HISTORICAL RECORD

DIVISION OF ARCHITECTURE

Building No. _____
Chapter No. _____ Year _____
Work Order No. _____

Place CALIFORNIA POLYTECHNIC SCHOOL

Designation of Building Beef Cattle Barn (Fair Buildings) Capacity ----

Original Cost, $ 6,000.00 Date Completed 1925

MATERIAL: Walls Frame Foundation Concrete

Roof Shingle Floors None

Type Shed Facing None

Total floor area above basement, square feet

SIZE: Main building 30'0" x 215'0" Basement None

Wing ------ Wing ------ Wing ------

a None (How heated) Height of first floor above ground On Ground

b None (Type of heat) Water connections Yes

c None (Type of domestic water heater) Sewer connections None

d Electricity (How lighted) Gas connections None

COOKING RANGES INSTALLED

Coal, No. None

Gas, No. None

Electric, No. None

Oil, No. None

Steam, No. None

FIRE PREVENTION

Fire escapes None

Hydrants, interior None

Hydrants, exterior 300'

Chemicals, on wheels None

Extinguishers None

ADDITIONS AND INSTALLATIONS

(Below enter chronologically all modifications, additions, introductions of water, sewer, lights, heating, etc.)

DATE		COST	DATE		COST

INSTRUCTIONS.—*a* State whether heated from central heating or by individual heating plants, stoves, furnaces, or fireplaces.
b State whether steam, vapor, hot water, or hot air.
c State whether gas, coal, oil, or central heating plant.
d State whether electricity, gas, etc.

SEE REVERSE SIDE OF FORM

F3254:2(33)

MISCELLANEOUS INFORMATION

Note: The hog sheds at extreme right were included in the cost of this barn. They are 15'0" x 215'0". Supports: Wood. Foundation: Wood. Roof: Wood. Sides: Part. These are very old and in poor ciondition.

STATE OF CALIFORNIA
DEPARTMENT OF FINANCE

HISTORICAL RECORD

DIVISION OF ARCHITECTURE

Building No. _____
Chapter No. _____ Year _____
Work Order No. _____

Place CALIFORNIA POLYTECHNIC SCHOOL

Designation of Building Electrical Engineering Building Capacity ----

Original Cost, $ 13,000.00 Date Completed 1928

MATERIAL: Walls Frame Foundation Concrete

Roof Spanish Tile Floors Cement

Type Mission Facing Stucco

Total floor area above basement, square feet _____

SIZE: Main building 40'0" x 108'6" Basement None

Wing ------ Wing ------- Wing ------

a Radiator (How heated) Height of first floor above ground 12"

b Steam (Type of heat) Water connections Yes

c None (Type of domestic water heater) Sewer connections Yes

d Electricity (How lighted) Gas connections Yes

COOKING RANGES INSTALLED

Coal, No. None

Gas, No. None

Electric, No. None

Oil, No. None

Steam, No. None

FIRE PREVENTION

Fire escapes None

Hydrants, interior None

Hydrants, exterior None

Chemicals, on wheels None

Extinguishers None

ADDITIONS AND INSTALLATIONS

(Below enter chronologically all modifications, additions, introductions of water, sewer, lights, heating, etc.)

DATE		COST	DATE		COST

INSTRUCTIONS.—*a* State whether heated from central heating or by individual heating plants, stoves, furnaces, or fireplaces.
b State whether steam, vapor, hot water, or hot air.
c State whether gas, coal, oil, or central heating plant.
d State whether electricity, gas, etc.

SEE REVERSE SIDE OF FORM

F3254:2(34)

MISCELLANEOUS INFORMATION

STATE OF CALIFORNIA
DEPARTMENT OF FINANCE

HISTORICAL RECORD

DIVISION OF ARCHITECTURE

Building No. _____
Chapter No. _____ Year _____
Work Order No. _____

21-35

Place CALIFORNIA POLYTECHNIC SCHOOL

Designation of Building Crandall Gymnasium Capacity -----

Original Cost, $ 47,500.00 Date Completed 1928

MATERIAL: Walls Frame Foundation Concrete

Roof Spanish Tile Floors Wood and Cement

Type Mission Facing Stucco

Total floor area above basement, square feet

SIZE: Main building 100' 0" x 120'0" Basement Entire Building

Wing ------ Wing ------ Wing -----

a Radiator (How heated) Height of first floor above ground 18"

b Steam (Type of heat) Water connections Yes

c "Ideal" Steam (Type of domestic water heater) Sewer connections Yes

d Electricity (How lighted) Gas connections Yes

COOKING RANGES INSTALLED

Coal, No. None

Gas, No. None

Electric, No. None

Oil, No. None

Steam, No. None

FIRE PREVENTION

Fire escapes None

Hydrants, interior 1

Hydrants, exterior 50'

Chemicals, on wheels None

Extinguishers 1

ADDITIONS AND INSTALLATIONS

(Below enter chronologically all modifications, additions, introductions of water, sewer, lights, heating, etc.)

DATE		COST	DATE		COST

INSTRUCTIONS.—*a* State whether heated from central heating or by individual heating plants, stoves, furnaces, or fireplaces.
b State whether steam, vapor, hot water, or hot air.
c State whether gas, coal, oil, or central heating plant.
d State whether electricity, gas, etc.

SEE REVERSE SIDE OF FORM

F3254:2 (35)

MISCELLANEOUS INFORMATION

STATE OF CALIFORNIA
DEPARTMENT OF FINANCE

HISTORICAL RECORD

DIVISION OF ARCHITECTURE

Building No. _____
Chapter No. _____ Year _____
Work Order No. _____

21-36

Place CALIFORNIA POLYTECHNIC SCHOOL

Designation of Building Barracks Capacity 40 Boys

Original Cost, $ See Note Date Completed Unknown

MATERIAL: Walls Frame Foundation Wood

Roof Composition Floors Wood

Type Shed Facing Wood

Total floor area above basement, square feet

SIZE: Main building 20'0" x 200'0" Basement None

Wing ----- Wing ------ Wing -----

a Stove (How heated) Height of first floor above ground 12"

b Wood (Type of heat) Water connections Yes

c "Garland" and "Lawson" Gas (Type of domestic water heater) Sewer connections Yes

d Electricity (How lighted) Gas connections Yes

COOKING RANGES INSTALLED

Coal, No. None

Gas, No. 1

Electric, No. None

Oil, No. None

Steam, No. None

FIRE PREVENTION

Fire escapes None

Hydrants, interior None

Hydrants, exterior 100'

Chemicals, on wheels None

Extinguishers 3

ADDITIONS AND INSTALLATIONS

(Below enter chronologically all modifications, additions, introductions of water, sewer, lights, heating, etc.)

DATE		COST	DATE		COST

INSTRUCTIONS.—*a* State whether heated from central heating or by individual heating plants, stoves, furnaces, or fireplaces.
b State whether steam, vapor, hot water, or hot air.
c State whether gas, coal, oil, or central heating plant.
d State whether electricity, gas, etc.

SEE REVERSE SIDE OF FORM

F3254:2(36)

NOTE: This building is not on State owned property. The cost of the construction was financed by the students paying a nominal rental. It is not owned by the State. A committee, composed of officere of the school, act as trustees of this building and its management.

STATE OF CALIFORNIA
DEPARTMENT OF FINANCE

HISTORICAL RECORD

DIVISION OF ARCHITECTURE

Building No. _____
Chapter No. _____ Year _____
Work Order No. _____

21-37

Place CALIFORNIA POLYTECHNIC SCHOOL

Designation of Building Cottages (Three) Capacity Family

Original Cost, $ $3,000.00 each Date Completed 1908

MATERIAL: Walls Frame Foundation Wood

Roof Shingle Floors Wood

Type Cottage Facing Wood

Total floor area above basement, square feet

SIZE: Main building 32'6" x 32'6" Each Basement None

Wing ---- Wing ----- Wing -----

a Stoves (How heated) Height of first floor above ground 14"

b Gas & Wood (Type of heat) Water connections Yes

c "Garland" Gas (Type of domestic water heater) Sewer connections Yes

d Electricity (How lighted) Gas connections Yes

COOKING RANGES INSTALLED

Coal, No. None

Gas, No. 1 Each

Electric, No. None

Oil, No. None

Steam, No. None

FIRE PREVENTION

Fire escapes None

Hydrants, interior None

Hydrants, exterior 90'

Chemicals, on wheels None

Extinguishers 1 Each

ADDITIONS AND INSTALLATIONS

(Below enter chronologically all modifications, additions, introductions of water, sewer, lights, heating, etc.)

DATE		COST	DATE		COST

INSTRUCTIONS.—*a* State whether heated from central heating or by individual heating plants, stoves, furnaces, or fireplaces.
b State whether steam, vapor, hot water, or hot air.
c State whether gas, coal, oil, or central heating plant.
d State whether electricity, gas, etc.

SEE REVERSE SIDE OF FORM

F3254:2(37)

MISCELLANEOUS INFORMATION

STATE OF CALIFORNIA
DEPARTMENT OF FINANCE

HISTORICAL RECORD

DIVISION OF ARCHITECTURE — Building No. ____ Chapter No. ____ Year ____ Work Order No. ____

Place California Polytechnic School

Designation of Building Power House & Labratory Capacity ---

Original Cost, $ 12,000.00 Date Completed 1909

MATERIAL: Walls Frame Foundation Concrete

Roof Composition Floors Cement

Type Factory Facing Stucco

Total floor area above basement, square feet

SIZE: Main building 40' 0" X 110' 0" Basement None

Wing --- Wing --- Wing ---

a Radiator (How heated) Height of first floor above ground 24"

b Steam (Type of heat) Water connections Yes

c Storage Tank (Type of domestic water heater) Sewer connections Yes

d Electricity. (How lighted) Gas connections Yes

COOKING RANGES INSTALLED

Coal, No. None

Gas, No. None

Electric, No. None

Oil, No. None

Steam, No. None

FIRE PREVENTION

Fire escapes None

Hydrants, interior None

Hydrants, exterior 75'

Chemicals, on wheels None

Extinguishers 3

ADDITIONS AND INSTALLATIONS

(Below enter chronologically all modifications, additions, introductions of water, sewer, lights, heating, etc.)

DATE		COST	DATE		COST

INSTRUCTIONS.—*a* State whether heated from central heating or by individual heating plants, stoves, furnaces, or fireplaces.
b State whether steam, vapor, hot water, or hot air.
c State whether gas, coal, oil, or central heating plant.
d State whether electricity, gas, etc.

SEE REVERSE SIDE OF FORM

F3254:2(38)

67420 5-29 1M
CALIFORNIA STATE PRINTING OFFICE

STATE OF CALIFORNIA
DEPARTMENT OF FINANCE

HISTORICAL RECORD

DIVISION OF ARCHITECTURE — Building No. ____ Chapter No. ____ Year ____ Work Order No. ____

Place California Polytechnic School

Designation of Building Heron Hall Capacity 52 Boys

Original Cost, $ 37,180.00 Date Completed 1928

MATERIAL: Walls Reinforced Concrete Foundation Concrete

Roof Spanish Tile Floors Wood & Cement

Type Spanish Facing Stucco

Total floor area above basement, square feet

SIZE: Main building 32' 0" X 120' 0" Basement 12' 0" X 24' 0"

Wing --- Wing --- Wing ---

a Radiator (How heated) Height of first floor above ground 14"

b Steam (Type of heat) Water connections Yes

c Storage Tank (Type of domestic water heater) Sewer connections Yes

d Electricity (How lighted) Gas connections Yes

COOKING RANGES INSTALLED

Coal, No. None

Gas, No. None

Electric, No. None

Oil, No. None

Steam, No. None

FIRE PREVENTION

Fire escapes None

Hydrants, interior None

Hydrants, exterior 45'

Chemicals, on wheels None

Extinguishers 2

ADDITIONS AND INSTALLATIONS

(Below enter chronologically all modifications, additions, introductions of water, sewer, lights, heating, etc.)

DATE		COST	DATE		COST

INSTRUCTIONS.—*a* State whether heated from central heating or by individual heating plants, stoves, furnaces, or fireplaces.
b State whether steam, vapor, hot water, or hot air.
c State whether gas, coal, oil, or central heating plant.
d State whether electricity, gas, etc.

SEE REVERSE SIDE OF FORM

F3254:2 (39)

67420 5-29 1M
CALIFORNIA STATE PRINTING OFFICE

MISCELLANEOUS INFORMATION

STATE OF CALIFORNIA
DEPARTMENT OF FINANCE

HISTORICAL RECORD

Building No._____

DIVISION OF ARCHITECTURE { Chapter No. _____ Year _____
Work Order No. _____

Place California Polytechnic School

Designation of Building Another View of Heron Hall Capacity

Original Cost, $ Date Completed

MATERIAL: Walls Foundation

Roof Floors

Type Facing

Total floor area above basement, square feet

SIZE: Main building Basement

Wing Wing Wing

a (How heated) Height of first floor above ground

b (Type of heat) Water connections

c (Type of domestic water heater) Sewer connections

d (How lighted) Gas connections

COOKING RANGES INSTALLED

Coal, No.

Gas, No.

Electric, No.

Oil, No.

Steam, No.

FIRE PREVENTION

Fire escapes

Hydrants, interior

Hydrants, exterior

Chemicals, on wheels

Extinguishers

ADDITIONS AND INSTALLATIONS

(Below enter chronologically all modifications, additions, introductions of water, sewer, lights, heating, etc.)

DATE		COST	DATE		COST

INSTRUCTIONS.—*a* State whether heated from central heating or by individual heating plants, stoves, furnaces, or fireplaces.
b State whether steam, vapor, hot water, or hot air.
c State whether gas, coal, oil, or central heating plant.
d State whether electricity, gas, etc.

SEE REVERSE SIDE OF FORM

F3254:2 (40)

67420 5-29 1M
CALIFORNIA STATE PRINTING OFFICE

MISCELLANEOUS INFORMATION

STATE OF CALIFORNIA
DEPARTMENT OF FINANCE

HISTORICAL RECORD

DIVISION OF ARCHITECTURE — Building No. ____ Chapter No. ____ Year ____ Work Order No. ____

Place: California Polytechnic School

Designation of Building: Cottage No. 3 — Capacity: 5 Rooms

Original Cost, $: 3,000.00 — Date Completed: 1908

MATERIAL: Walls: Frame — Foundation: Wood

Roof: Composition — Floors: Wood

Type: Cottage — Facing: Shingle

Total floor area above basement, square feet: ____

SIZE: Main building: 30' 0" X 32' 0" — Basement: None

Wing: --- — Wing: --- — Wing: ---

a: Stove (How heated) — Height of first floor above ground: 24"

b: Electricity (Type of heat) — Water connections: Yes

c: "Premier" Gas (Type of domestic water heater) — Sewer connections: Yes

d: Electricity (How lighted) — Gas connections: Yes

COOKING RANGES INSTALLED		FIRE PREVENTION	
Coal, No.	None	Fire escapes	None
Gas, No.	1	Hydrants, interior	None
Electric, No.	None	Hydrants, exterior	75'
Oil, No.	None	Chemicals, on wheels	None
Steam, No.	None	Extinguishers	1

ADDITIONS AND INSTALLATIONS

(Below enter chronologically all modifications, additions, introductions of water, sewer, lights, heating, etc.)

DATE		COST	DATE		COST

INSTRUCTIONS.—*a* State whether heated from central heating or by individual heating plants, stoves, furnaces, or fireplaces.
b State whether steam, vapor, hot water, or hot air.
c State whether gas, coal, oil, or central heating plant.
d State whether electricity, gas, etc.

SEE REVERSE SIDE OF FORM

F3254:2(41)

67420 5-29 1M
CALIFORNIA STATE PRINTING OFFICE

MISCELLANEOUS INFORMATION

STATE OF CALIFORNIA
DEPARTMENT OF FINANCE

HISTORICAL RECORD

DIVISION OF ARCHITECTURE — Building No. ____ Chapter No. ____ Year ____ Work Order No. ____

Place: California Polytechnic School

Designation of Building: Cottage No. 2 — Capacity: 5 Rooms

Original Cost, $: 3,000.00 — Date Completed: 1908

MATERIAL: Walls: Frame — Foundation: Wood

Roof: Composition — Floors: Wood

Type: Cottage — Facing: Shingle

Total floor area above basement, square feet: ____

SIZE: Main building: 30' 0" X 32' 0" — Basement: None

Wing: --- — Wing: --- — Wing: ---

a. Stove (How heated) — Height of first floor above ground: 24"

b. Electricity (Type of heat) — Water connections: Yes

c. "Premier" Gas (Type of domestic water heater) — Sewer connections: Yes

d. Electricity (How lighted) — Gas connections: Yes

COOKING RANGES INSTALLED

Coal, No.: None

Gas, No.: 1

Electric, No.: None

Oil, No.: None

Steam, No.: None

FIRE PREVENTION

Fire escapes: None

Hydrants, interior: None

Hydrants, exterior: 100'

Chemicals, on wheels: None

Extinguishers: 1

ADDITIONS AND INSTALLATIONS

(Below enter chronologically all modifications, additions, introductions of water, sewer, lights, heating, etc.)

DATE		COST	DATE		COST

INSTRUCTIONS.—*a* State whether heated from central heating or by individual heating plants, stoves, furnaces, or fireplaces.
b State whether steam, vapor, hot water, or hot air.
c State whether gas, coal, oil, or central heating plant.
d State whether electricity, gas, etc.

SEE REVERSE SIDE OF FORM

F3254:2 (42)

67420 5-29 1M
CALIFORNIA STATE PRINTING OFFICE

STATE OF CALIFORNIA
DEPARTMENT OF FINANCE

HISTORICAL RECORD

Building No. _____

DIVISION OF ARCHITECTURE { Chapter No. _____ Year _____
Work Order No. _____

Place California Polytechnic School

Designation of Building Cottage No. 1 Capacity 5 Rooms

Original Cost, $ 3,000.00 Date Completed 1908

MATERIAL: Walls Frame Foundation Wood

Roof Composition Floors Wood

Type Cottage Facing Shingle

Total floor area above basement, square feet _____

SIZE: Main building 30' 0" X 32' 0" Basement None

Wing --- Wing --- Wing ---

a Stove (How heated) Height of first floor above ground 18"

b Electricity (Type of heat) Water connections Yes

c "Premier" Gas (Type of domestic water heater) Sewer connections Yes.

d Electricity (How lighted) Gas connections Yes

COOKING RANGES INSTALLED		FIRE PREVENTION	
Coal, No.	None	Fire escapes	None
Gas, No.	1	Hydrants, interior	None
Electric, No.	None	Hydrants, exterior	95'
Oil, No.	None	Chemicals, on wheels	None
Steam, No.	None	Extinguishers	1

ADDITIONS AND INSTALLATIONS

(Below enter chronologically all modifications, additions, introductions of water, sewer, lights, heating, etc.)

DATE		COST	DATE		COST

INSTRUCTIONS.—*a* State whether heated from central heating or by individual heating plants, stoves, furnaces, or fireplaces.
b State whether steam, vapor, hot water, or hot air.
c State whether gas, coal, oil, or central heating plant.
d State whether electricity, gas, etc.

SEE REVERSE SIDE OF FORM

F3254:2 (43)

67420 5-29 1M
CALIFORNIA STATE PRINTING OFFICE

MISCELLANEOUS INFORMATION

STATE OF CALIFORNIA
DEPARTMENT OF FINANCE

HISTORICAL RECORD

DIVISION OF ARCHITECTURE — Building No. ____ Chapter No. ____ Year ____ Work Order No. ____

Place: California Polytechnic School

Designation of Building: President's Home — Capacity: 8 Rooms

Original Cost, $: 20,000.00 — Date Completed: 1928

MATERIAL: Walls: Frame — Foundation: Concrete

Roof: Spanish Tile — Floors: Wood

Type: Spanish — Facing: Stucco

Total floor area above basement, square feet: ____

SIZE: Main building: 17' 9" X 59' 6" — Basement: 10' 0" X 14' 0"

Wing: 16' 6" X 23' 8" — Wing: 12' 3" X 23' 9" — Wing: ---

a. Furnace (How heated) — Height of first floor above ground: 14"

b. Gas (Type of heat) — Water connections: Yes

c. "Premier" Gas (Type of domestic water heater) — Sewer connections: Yes

d. Electricity (How lighted) — Gas connections: Yes

COOKING RANGES INSTALLED

Coal, No.: None

Gas, No.: 1

Electric, No.: None

Oil, No.: None

Steam, No.: None

FIRE PREVENTION

Fire escapes: None

Hydrants, interior: None

Hydrants, exterior: 100'

Chemicals, on wheels: None

Extinguishers: 1

ADDITIONS AND INSTALLATIONS

(Below enter chronologically all modifications, additions, introductions of water, sewer, lights, heating, etc.)

DATE		COST	DATE		COST

INSTRUCTIONS.—*a* State whether heated from central heating or by individual heating plants, stoves, furnaces, or fireplaces.
b State whether steam, vapor, hot water, or hot air.
c State whether gas, coal, oil, or central heating plant.
d State whether electricity, gas, etc.

SEE REVERSE SIDE OF FORM

F3254:2 (44)

67420 5-29 1M
CALIFORNIA STATE PRINTING OFFICE

MISCELLANEOUS INFORMATION

STATE OF CALIFORNIA
DEPARTMENT OF FINANCE

HISTORICAL RECORD

Building No. _____

DIVISION OF ARCHITECTURE { Chapter No. _____ Year _____
Work Order No. _____

Place California Polytechnic School

Designation of Building President's Garage Capacity 2 Cars.

Original Cost, $ See Note--Over Date Completed 1929

MATERIAL: Walls Frame Foundation Concrete

Roof Composition Floors Cement

Type Shed Facing Stucco

Total floor area above basement, square feet _____

SIZE: Main building 16' 0" X 19' 0" Basement None

Wing --- Wing --- Wing ---

a None (How heated) Height of first floor above ground On Ground

b None (Type of heat) Water connections Yes

c None (Type of domestic water heater) Sewer connections Yes

d Electricity (How lighted) Gas connections None

COOKING RANGES INSTALLED

Coal, No. None

Gas, No. None

Electric, No. None

Oil, No. None

Steam, No. None

FIRE PREVENTION

Fire escapes None

Hydrants, interior None

Hydrants, exterior 150'

Chemicals, on wheels None

Extinguishers 1

ADDITIONS AND INSTALLATIONS

(Below enter chronologically all modifications, additions, introductions of water, sewer, lights, heating, etc.)

DATE		COST	DATE		COST

INSTRUCTIONS.—*a* State whether heated from central heating or by individual heating plants, stoves, furnaces, or fireplaces.
b State whether steam, vapor, hot water, or hot air.
c State whether gas, coal, oil, or central heating plant.
d State whether electricity, gas, etc.

SEE REVERSE SIDE OF FORM

F3254:2 (45)

67420 5-29 1M
CALIFORNIA STATE PRINTING OFFICE

MISCELLANEOUS INFORMATION

The cost of the construction of this garage was included in cost of the President's Home.

STATE OF CALIFORNIA
DEPARTMENT OF FINANCE

HISTORICAL RECORD

Building No._____

DIVISION OF ARCHITECTURE { Chapter No. _____ Year _____
Work Order No. _____

Place California Polytechnic School

Designation of Building Rear View of Aeronautic Shop Capacity

Original Cost, $ Date Completed

MATERIAL: Walls Foundation

Roof Floors

Type Facing

Total floor area above basement, square feet

SIZE: Main building Basement

Wing Wing Wing

a (How heated) Height of first floor above ground

b (Type of heat) Water connections

c (Type of domestic water heater) Sewer connections

d (How lighted) Gas connections

COOKING RANGES INSTALLED

Coal, No.

Gas, No.

Electric, No.

Oil, No.

Steam, No.

FIRE PREVENTION

Fire escapes

Hydrants, interior

Hydrants, exterior

Chemicals, on wheels

Extinguishers

ADDITIONS AND INSTALLATIONS

(Below enter chronologically all modifications, additions, introductions of water, sewer, lights, heating, etc.)

DATE		COST	DATE		COST

INSTRUCTIONS.—*a* State whether heated from central heating or by individual heating plants, stoves, furnaces, or fireplaces.
b State whether steam, vapor, hot water, or hot air.
c State whether gas, coal, oil, or central heating plant.
d State whether electricity, gas, etc.

SEE REVERSE SIDE OF FORM

F3254:2 (46)

67420 5-29 1M
CALIFORNIA STATE PRINTING OFFICE

MISCELLANEOUS INFORMATION

STATE OF CALIFORNIA
DEPARTMENT OF FINANCE

HISTORICAL RECORD

DIVISION OF ARCHITECTURE — Building No. ____ Chapter No. ____ Year ____ Work Order No. ____

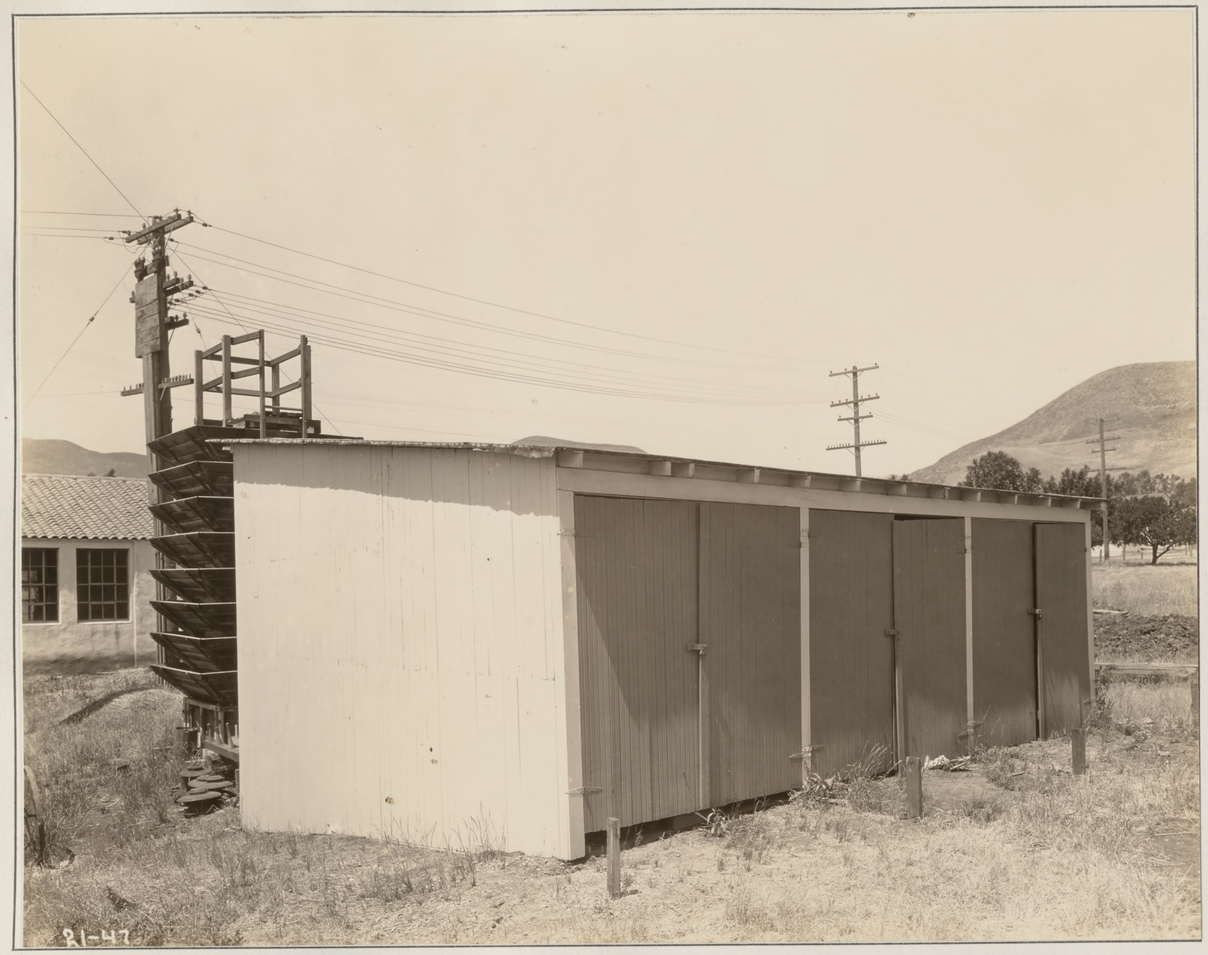

Place California Polytechnic School

Designation of Building Garages — Capacity 3 cars

Original Cost, $ 100.00 — Date Completed 1928

MATERIAL: Walls Frame — Foundation Wood

Roof Composition — Floors None

Type Shed — Facing Wood

Total floor area above basement, square feet ____

SIZE: Main building 18' 6" X 24' 0" — Basement None

Wing --- — Wing --- — Wing ---

a None (How heated) — Height of first floor above ground On Ground

b None (Type of heat) — Water connections None

c None (Type of domestic water heater) — Sewer connections None

d None (How lighted) — Gas connections None

COOKING RANGES INSTALLED

Coal, No. None

Gas, No. None

Electric, No. None

Oil, No. None

Steam, No. None

FIRE PREVENTION

Fire escapes None

Hydrants, interior None

Hydrants, exterior 90'

Chemicals, on wheels None

Extinguishers None

ADDITIONS AND INSTALLATIONS

(Below enter chronologically all modifications, additions, introductions of water, sewer, lights, heating, etc.)

DATE		COST	DATE		COST

INSTRUCTIONS.—*a* State whether heated from central heating or by individual heating plants, stoves, furnaces, or fireplaces.
b State whether steam, vapor, hot water, or hot air.
c State whether gas, coal, oil, or central heating plant.
d State whether electricity, gas, etc.

SEE REVERSE SIDE OF FORM

F3254:2 (47)

67420 5-29 1M
CALIFORNIA STATE PRINTING OFFICE

STATE OF CALIFORNIA
DEPARTMENT OF FINANCE

HISTORICAL RECORD

Building No.
DIVISION OF ARCHITECTURE { Chapter No. Year
Work Order No.

Place California Polytechnic School

Designation of Building Rear View of Power Plant Capacity

Original Cost, $ Date Completed

MATERIAL: Walls Foundation

Roof Floors

Type Facing

Total floor area above basement, square feet

SIZE: Main building Basement

Wing Wing Wing

a (How heated) Height of first floor above ground

b (Type of heat) Water connections

c (Type of domestic water heater) Sewer connections

d (How lighted) Gas connections

COOKING RANGES INSTALLED

Coal, No.

Gas, No.

Electric, No.

Oil, No.

Steam, No.

FIRE PREVENTION

Fire escapes

Hydrants, interior

Hydrants, exterior

Chemicals, on wheels

Extinguishers

ADDITIONS AND INSTALLATIONS

(Below enter chronologically all modifications, additions, introductions of water, sewer, lights, heating, etc.)

DATE		COST	DATE		COST

INSTRUCTIONS.—*a* State whether heated from central heating or by individual heating plants, stoves, furnaces, or fireplaces.
b State whether steam, vapor, hot water, or hot air.
c State whether gas, coal, oil, or central heating plant.
d State whether electricity, gas, etc.

SEE REVERSE SIDE OF FORM

F3254:2 (46)

67420 8-29 1M
CALIFORNIA STATE PRINTING OFFICE

MISCELLANEOUS INFORMATION

STATE OF CALIFORNIA
DEPARTMENT OF FINANCE

HISTORICAL RECORD

DIVISION OF ARCHITECTURE — Building No. ____ Chapter No. ____ Year ____ Work Order No. ____

Place California Polytechnic School

Designation of Building Pump House Capacity 300 G.P.M.

Original Cost, $ 40.00 Est. Date Completed Unknown

MATERIAL: Walls Frame Foundation Wood

Roof Composition Floors None

Type Shed Facing Wood

Total floor area above basement, square feet

SIZE: Main building 8' 0" X 8' 0" Basement None

Wing ---- Wing ---- Wing ----

a None (How heated) Height of first floor above ground On Ground.

b None (Type of heat) Water connections Yes.

c None (Type of domestic water heater) Sewer connections None.

d None (How lighted) Gas connections None

COOKING RANGES INSTALLED

Coal, No. None

Gas, No. None

Electric, No. None

Oil, No. None

Steam, No.

FIRE PREVENTION

Fire escapes None

Hydrants, interior None

Hydrants, exterior None

Chemicals, on wheels None

Extinguishers None

ADDITIONS AND INSTALLATIONS

(Below enter chronologically all modifications, additions, introductions of water, sewer, lights, heating, etc.)

DATE		COST	DATE		COST

INSTRUCTIONS.—*a* State whether heated from central heating or by individual heating plants, stoves, furnaces, or fireplaces.
b State whether steam, vapor, hot water, or hot air.
c State whether gas, coal, oil, or central heating plant.
d State whether electricity, gas, etc.

SEE REVERSE SIDE OF FORM

E325 4:2 (49)

67420 5-29 1M
CALIFORNIA STATE PRINTING OFFICE

STATE OF CALIFORNIA
DEPARTMENT OF FINANCE

HISTORICAL RECORD

DIVISION OF ARCHITECTURE — Building No. ____ Chapter No. ____ Year ____ Work Order No. ____

Place: California Polytechnic School

Designation of Building: Pump House — Capacity: 800 GPM.

Original Cost, $: 60.00 Est. — Date Completed: Unknown

MATERIAL: Walls: Frame — Foundation: Wood

Roof: Composition — Floors: None

Type: Shed — Facing: Wood

Total floor area above basement, square feet: ____

SIZE: Main building: 12' 0" X 14' 0" — Basement: None

Wing: --- — Wing: --- — Wing: ---

a: None (How heated) — Height of first floor above ground: On Ground.

b: None (Type of heat) — Water connections: Yes.

c: None (Type of domestic water heater) — Sewer connections: None.

d: None (How lighted) — Gas connections: None.

COOKING RANGES INSTALLED

Coal, No.: None.

Gas, No.: None.

Electric, No.: None.

Oil, No.: None.

Steam, No.: None

FIRE PREVENTION

Fire escapes: None

Hydrants, interior: None

Hydrants, exterior: None

Chemicals, on wheels: None

Extinguishers: None

ADDITIONS AND INSTALLATIONS

(Below enter chronologically all modifications, additions, introductions of water, sewer, lights, heating, etc.)

DATE		COST	DATE		COST

INSTRUCTIONS.—*a* State whether heated from central heating or by individual heating plants, stoves, furnaces, or fireplaces.
b State whether steam, vapor, hot water, or hot air.
c State whether gas, coal, oil, or central heating plant.
d State whether electricity, gas, etc.

SEE REVERSE SIDE OF FORM

F3254:2 (50)

67420 5-29 1M
CALIFORNIA STATE PRINTING OFFICE

STATE OF CALIFORNIA
DEPARTMENT OF FINANCE

HISTORICAL RECORD

Building No. _____

DIVISION OF ARCHITECTURE { Chapter No. _____ Year _____
Work Order No. _____

Place California Polytechnic School

Designation of Building Pump House Capacity 75 G. P. M

Original Cost, $ 50.00 Est. Date Completed Unknown

MATERIAL: Walls Frame Foundation Wood

Roof Shingle Floors Wood

Type Shed Facing Wood

Total floor area above basement, square feet _____

SIZE: Main building 8' 0" X 10' 0" Basement None

Wing ---- Wing ---- Wing ----

a None (How heated) Height of first floor above ground On Ground.

b None (Type of heat) Water connections Yes.

c None (Type of domestic water heater) Sewer connections None

d None (How lighted) Gas connections None

COOKING RANGES INSTALLED

Coal, No. None

Gas, No. None

Electric, No. None

Oil, No. None

Steam, No. None

FIRE PREVENTION

Fire escapes None

Hydrants, interior None

Hydrants, exterior None

Chemicals, on wheels None

Extinguishers None

ADDITIONS AND INSTALLATIONS

(Below enter chronologically all modifications, additions, introductions of water, sewer, lights, heating, etc.)

DATE		COST	DATE		COST

INSTRUCTIONS.—*a* State whether heated from central heating or by individual heating plants, stoves, furnaces, or fireplaces.
b State whether steam, vapor, hot water, or hot air.
c State whether gas, coal, oil, or central heating plant.
d State whether electricity, gas, etc.

SEE REVERSE SIDE OF FORM

F3254:2(51)

67420 5-29 1M
CALIFORNIA STATE PRINTING OFFICE

STATE OF CALIFORNIA
DEPARTMENT OF FINANCE

HISTORICAL RECORD

Building No. _____

DIVISION OF ARCHITECTURE { Chapter No. _____ Year _____
Work Order No. _____

Place California Polytechnic School

Designation of Building Glass Houses (2) Capacity ---

Original Cost, $ 3,200.00 Date Completed 1908

MATERIAL: Walls Frame Foundation Wood

Roof Glass Floors Part Cement

Type Hot house Facing Glass & Wood

Total floor area above basement, square feet

SIZE: Main building 35' 0" X 40' 0" Basement None

Wing --- Wing --- Wing ---

a Pipes (How heated) Height of first floor above ground On Ground

b Steam (Type of heat) Water connections Yes

c None (Type of domestic water heater) Sewer connections None

d Electricity (How lighted) Gas connections None

COOKING RANGES INSTALLED

Coal, No. None

Gas, No. None

Electric, No. None

Oil, No. None

Steam, No. None

FIRE PREVENTION

Fire escapes None

Hydrants, interior None

Hydrants, exterior 150'

Chemicals, on wheels None

Extinguishers None

ADDITIONS AND INSTALLATIONS

(Below enter chronologically all modifications, additions, introductions of water, sewer, lights, heating, etc.)

DATE		COST	DATE		COST

INSTRUCTIONS.—*a* State whether heated from central heating or by individual heating plants, stoves, furnaces, or fireplaces.
b State whether steam, vapor, hot water, or hot air.
c State whether gas, coal, oil, or central heating plant.
d State whether electricity, gas, etc.

SEE REVERSE SIDE OF FORM

F3254:2 (52)

67420 5-29 1M
CALIFORNIA STATE PRINTING OFFICE

MISCELLANEOUS INFORMATION

STATE OF CALIFORNIA
DEPARTMENT OF FINANCE

HISTORICAL RECORD

Building No.

DIVISION OF ARCHITECTURE { Chapter No. Year
Work Order No.

Place California Polytechnic School

Designation of Building Lath Houses (2) Capacity ---

Original Cost, $ 1,600.00 Date Completed 1906

MATERIAL: Walls Lath & Brick Foundation Brick & Wood

Roof Lath & Glass Floors None

Type Hot House Facing Lath & Brick

Total floor area above basement, square feet

SIZE: Main building 10' 0" X 40' 0" / 16' 0" X 40' 0" Basement None

Wing --- Wing --- Wing ---

a None (How heated) Height of first floor above ground On Ground.

b None (Type of heat) Water connections Yes

c None (Type of domestic water heater) Sewer connections None

d Electricity (How lighted) Gas connections None

COOKING RANGES INSTALLED

Coal, No. None

Gas, No. None

Electric, No. None

Oil, No. None

Steam, No. None

FIRE PREVENTION

Fire escapes None

Hydrants, interior None

Hydrants, exterior 125'

Chemicals, on wheels None

Extinguishers None

ADDITIONS AND INSTALLATIONS

(Below enter chronologically all modifications, additions, introductions of water, sewer, lights, heating, etc.)

DATE		COST	DATE		COST

INSTRUCTIONS.—*a* State whether heated from central heating or by individual heating plants, stoves, furnaces, or fireplaces.
b State whether steam, vapor, hot water, or hot air.
c State whether gas, coal, oil, or central heating plant.
d State whether electricity, gas, etc.

SEE REVERSE SIDE OF FORM

F3254:2 (50)

67420 5-29 1M
CALIFORNIA STATE PRINTING OFFICE

MISCELLANEOUS INFORMATION

STATE OF CALIFORNIA
DEPARTMENT OF FINANCE

HISTORICAL RECORD

Building No. _____

DIVISION OF ARCHITECTURE { Chapter No. _____ Year _____
Work Order No. _____

Place California Polytechnic school

Designation of Building Water Tanks (See Note--Over) Capacity _____

Original Cost, $ _____ Date Completed _____

MATERIAL: Walls _____ Foundation _____

Roof _____ Floors _____

Type _____ Facing _____

Total floor area above basement, square feet _____

SIZE: Main building _____ Basement _____

Wing _____ Wing _____ Wing _____

a _____ (How heated) Height of first floor above ground _____

b _____ (Type of heat) Water connections _____

c _____ (Type of domestic water heater) Sewer connections _____

d _____ (How lighted) Gas connections _____

COOKING RANGES INSTALLED

Coal, No. _____

Gas, No. _____

Electric, No. _____

Oil, No. _____

Steam, No. _____

FIRE PREVENTION

Fire escapes _____

Hydrants, interior _____

Hydrants, exterior _____

Chemicals, on wheels _____

Extinguishers _____

ADDITIONS AND INSTALLATIONS

(Below enter chronologically all modifications, additions, introductions of water, sewer, lights, heating, etc.)

DATE		COST	DATE		COST

INSTRUCTIONS.—*a* State whether heated from central heating or by individual heating plants, stoves, furnaces, or fireplaces.
b State whether steam, vapor, hot water, or hot air.
c State whether gas, coal, oil, or central heating plant.
d State whether electricity, gas, etc.

SEE REVERSE SIDE OF FORM

F3254:2 (54)

67420 5-29 1M
CALIFORNIA STATE PRINTING OFFICE

MISCELLANEOUS INFORMATION

These tanks are already described in another photo except the wooden one in the foreground, which is useless and will be wrecked.

STATE OF CALIFORNIA
DEPARTMENT OF FINANCE

HISTORICAL RECORD

DIVISION OF ARCHITECTURE — Building No. ____ Chapter No. ____ Year ____ Work Order No. ____

Place California Polytechnic School

Designation of Building Water Tanks. (Storage) Capacity 20,000 Gals. Each

Original Cost, $ 12,500.00 (See Note) Date Completed Unknown

MATERIAL: Walls Steel Foundation Gravel

Roof Metal Floors Metal

Type Tank Facing Metal

Total floor area above basement, square feet

SIZE: Main building 18' 0" O. S. Dia. Each Basement None

Wing --- Wing --- Wing ---

a None (How heated) Height of first floor above ground On Ground

b None (Type of heat) Water connections Yes

c None (Type of domestic water heater) Sewer connections None

d None (How lighted) Gas connections None

COOKING RANGES INSTALLED

Coal, No. None

Gas, No. None

Electric, No. None

Oil, No. None

Steam, No. None

FIRE PREVENTION

Fire escapes None

Hydrants, interior None

Hydrants, exterior None

Chemicals, on wheels None

Extinguishers None

ADDITIONS AND INSTALLATIONS

(Below enter chronologically all modifications, additions, introductions of water, sewer, lights, heating, etc.)

DATE		COST	DATE		COST

INSTRUCTIONS.—*a* State whether heated from central heating or by individual heating plants, stoves, furnaces, or fireplaces.
b State whether steam, vapor, hot water, or hot air.
c State whether gas, coal, oil, or central heating plant.
d State whether electricity, gas, etc.

SEE REVERSE SIDE OF FORM

F3254:2 (55)

67420 5-29 1M
CALIFORNIA STATE PRINTING OFFICE

(56)

MISCELLANEOUS INFORMATION

There are five of these tanks and the above is the cost for all five tanks.

"Tank for fire protection on hill (cement + stone)"

STATE OF CALIFORNIA
DEPARTMENT OF FINANCE

HISTORICAL RECORD

Building No. _____

DIVISION OF ARCHITECTURE { Chapter No. _____ Year _____
Work Order No. _____

Place California Polytechnic School

Designation of Building Dairy Barn Capacity 30 Stalls

Original Cost, $ 6,800.00 Date Completed 1929

MATERIAL: Walls Reinforced concrete. Foundation Concrete.

Roof Shingle Floors Cement.

Type Barn Facing Stucco

Total floor area above basement, square feet _____

SIZE: Main building 33' 0" X 78' 6" Basement None

Wing ---- Wing ---- Wing ----

a None (How heated) Height of first floor above ground On Ground

b None (Type of heat) Water connections Yes

c Storage Tank (Type of domestic water heater) Sewer connections Yes

d Electricity (How lighted) Gas connections Yes

COOKING RANGES INSTALLED

Coal, No. None

Gas, No. None

Electric, No. None

Oil, No. None

Steam, No. None

FIRE PREVENTION

Fire escapes None

Hydrants, interior None

Hydrants, exterior 100'

Chemicals, on wheels None

Extinguishers 1

ADDITIONS AND INSTALLATIONS

(Below enter chronologically all modifications, additions, introductions of water, sewer, lights, heating, etc.)

DATE		COST	DATE		COST

INSTRUCTIONS.—*a* State whether heated from central heating or by individual heating plants, stoves, furnaces, or fireplaces.
b State whether steam, vapor, hot water, or hot air.
c State whether gas, coal, oil, or central heating plant.
d State whether electricity, gas, etc.

SEE REVERSE SIDE OF FORM

F32512 (54)

67420 5-29 1M
CALIFORNIA STATE PRINTING OFFICE

MISCELLANEOUS INFORMATION

STATE OF CALIFORNIA
DEPARTMENT OF FINANCE

HISTORICAL RECORD

Building No. _____

DIVISION OF ARCHITECTURE { Chapter No. _____ Year _____
Work Order No. _____

Place California Polytechnic School

Designation of Building Feed House Capacity 7 Stalls

Original Cost, $ 1,200.00 Date Completed 1908

MATERIAL: Walls Frame Foundation Wood

Roof Shingle Floors Wood

Type Shed Facing Wood

Total floor area above basement, square feet _____

SIZE: Main building 37' 6" X 75' 0" Basement None

Wing --- Wing --- Wing ---

a None (How heated) Height of first floor above ground 6"

b None (Type of heat) Water connections Yes

c None (Type of domestic water heater) Sewer connections None

d None (How lighted) Gas connections None

COOKING RANGES INSTALLED		FIRE PREVENTION	
Coal, No.	None	Fire escapes	None
Gas, No.	None	Hydrants, interior	None
Electric, No.	None	Hydrants, exterior	95'
Oil, No.	None	Chemicals, on wheels	None
Steam, No.	None	Extinguishers	None

ADDITIONS AND INSTALLATIONS

(Below enter chronologically all modifications, additions, introductions of water, sewer, lights, heating, etc.)

DATE		COST	DATE		COST

INSTRUCTIONS.—*a* State whether heated from central heating or by individual heating plants, stoves, furnaces, or fireplaces.
b State whether steam, vapor, hot water, or hot air.
c State whether gas, coal, oil, or central heating plant.
d State whether electricity, gas, etc.

SEE REVERSE SIDE OF FORM

F3254:2 (58)

67420 5-29 1M
CALIFORNIA STATE PRINTING OFFICE

STATE OF CALIFORNIA
DEPARTMENT OF FINANCE

HISTORICAL RECORD

DIVISION OF ARCHITECTURE — Building No. ____ Chapter No. ____ Year ____ Work Order No. ____

Place: California Polytechnic School

Designation of Building: Print Shop — Capacity: ---

Original Cost, $: 5,250.00 — Date Completed: 1926

MATERIAL: Walls: Frame — Foundation: Concrete

Roof: Shingle — Floors: Wood

Type: Barn — Facing: Wood

Total floor area above basement, square feet: ____

SIZE: Main building: 40' 0" X 60' 0" — Basement: None

Wing: --- — Wing: --- — Wing: ---

a. Stove (How heated) — Height of first floor above ground: 14"

b. Wood (Type of heat) — Water connections: Yes

c. None (Type of domestic water heater) — Sewer connections: Yes

d. Electricity (How lighted) — Gas connections: Yes

COOKING RANGES INSTALLED

Coal, No.: None

Gas, No.: None

Electric, No.: None

Oil, No.: None

Steam, No.: None

FIRE PREVENTION

Fire escapes: None

Hydrants, interior: None

Hydrants, exterior: 100'

Chemicals, on wheels: None

Extinguishers: 1

ADDITIONS AND INSTALLATIONS

(Below enter chronologically all modifications, additions, introductions of water, sewer, lights, heating, etc.)

DATE		COST	DATE		COST

INSTRUCTIONS.—*a* State whether heated from central heating or by individual heating plants, stoves, furnaces, or fireplaces.
b State whether steam, vapor, hot water, or hot air.
c State whether gas, coal, oil, or central heating plant.
d State whether electricity, gas, etc.

SEE REVERSE SIDE OF FORM

F3254:2 (59)

57420 5-29 1M
CALIFORNIA STATE PRINTING OFFICE

(60+ 61)

21-60

21-61

CALIFORNIA

SCHOOL FOR THE BLIND

CALIFORNIA

CALIFORNIA

SCHOOL FOR THE DEAF

CALIFORNIA SCHOOL FOR THE BLIND

F3254:2(64)

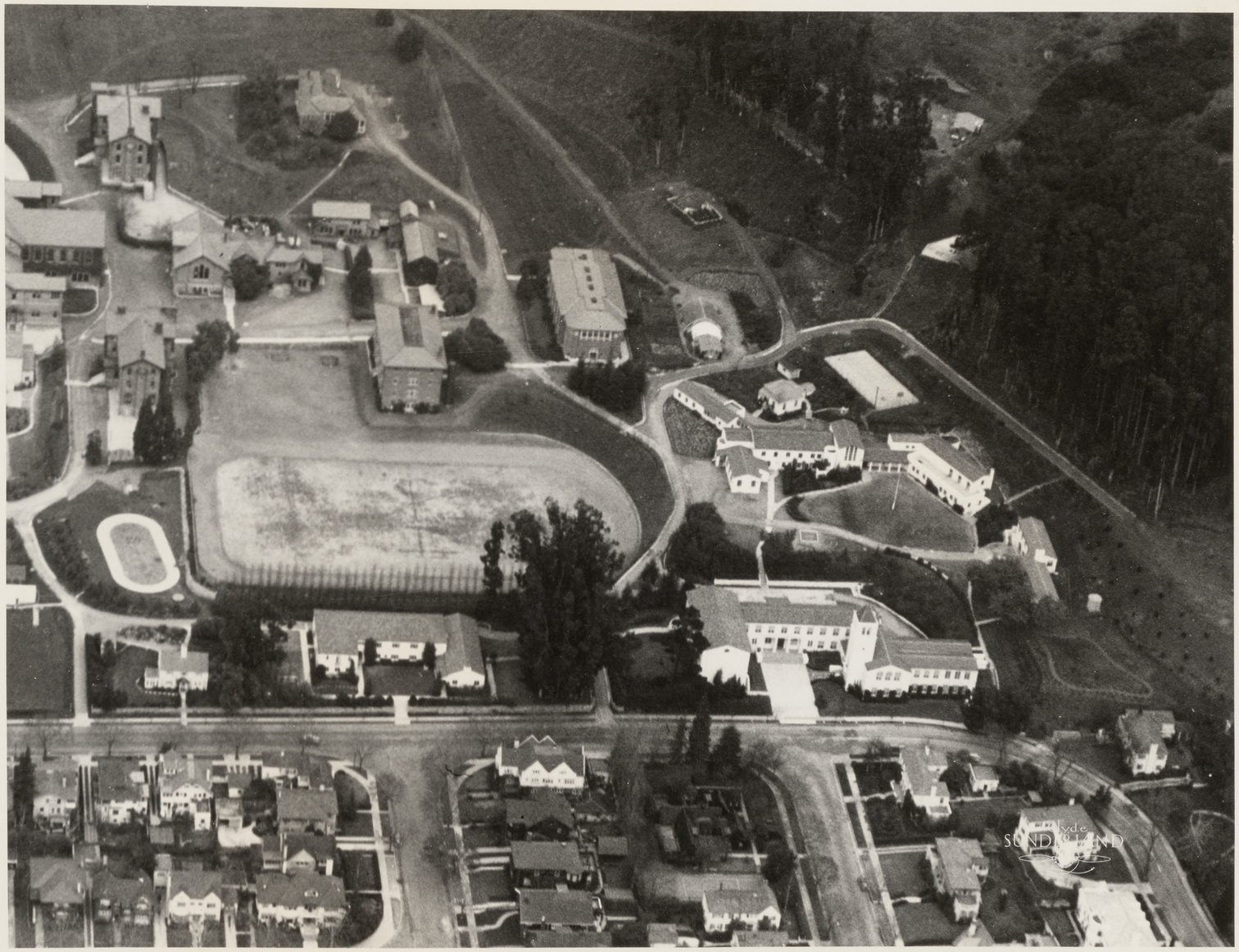

FH Blind School

F3254:2(65)

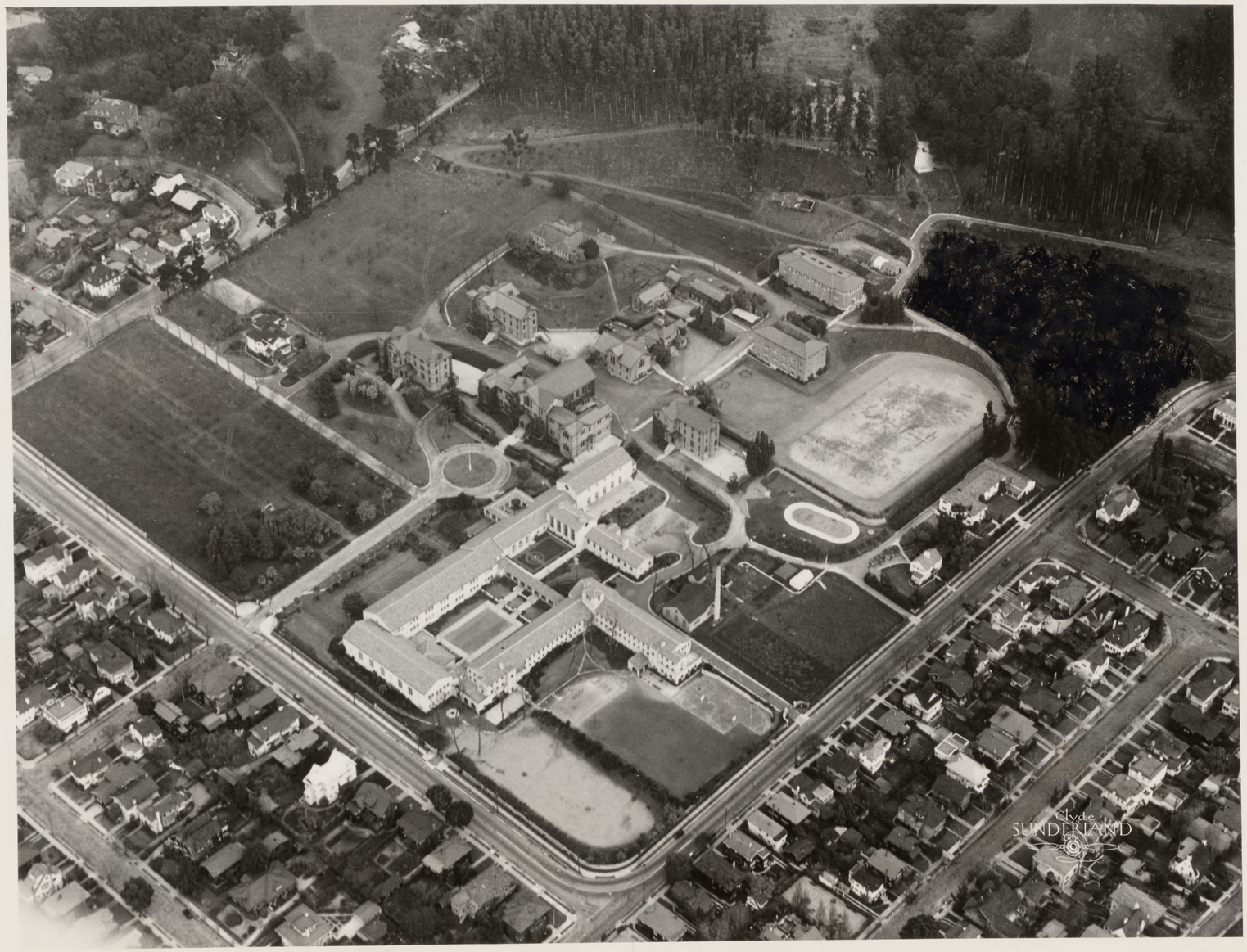

CALIFORNIA SCHOOL FOR THE DEAF

F3254.2(66)

Fill Deaf school

F3254:2(67)

STATE OF CALIFORNIA
DEPARTMENT OF FINANCE

HISTORICAL RECORD

DIVISION OF ARCHITECTURE

Building No. _____
Chapter No. _____ Year _____
Work Order No. _____

Place CALIFORNIA SCHOOL FOR THE DEAF & BLIND

Designation of Building Moss Hall (Small deaf boys) Capacity 50

Original Cost, $ 47,500.00 Date Completed 1878

MATERIAL: Walls Brick & Stone Foundation Stone & Brick

Roof Slate Floors Cement & Wood

Type Byzantine Facing Brick & Stone

Total floor area above basement, square feet _____

SIZE: Main building 62' 0" x 96' 0" Basement Entire Building

Wing ---- Wing ---- Wing ----

a Radiator (How heated) Height of first floor above ground On ground

b Steam (Type of heat) Water connections Yes

c Storage tank (Type of domestic water heater) Sewer connections Yes

d Electricity (How lighted) Gas connections Yes

COOKING RANGES INSTALLED

Coal, No. None

Gas, No. None

Electric, No. None

Oil, No. None

Steam, No. None

FIRE PREVENTION

Fire escapes 1 spiral metal, exterior

Hydrants, interior None

Hydrants, exterior 25'

Chemicals, on wheels None

Extinguishers 8

ADDITIONS AND INSTALLATIONS

(Below enter chronologically all modifications, additions, introductions of water, sewer, lights, heating, etc.)

DATE		COST	DATE		COST

INSTRUCTIONS.—*a* State whether heated from central heating or by individual heating plants, stoves, furnaces, or fireplaces.
b State whether steam, vapor, hot water, or hot air.
c State whether gas, coal, oil, or central heating plant.
d State whether electricity, gas, etc.

SEE REVERSE SIDE OF FORM

F3254:2(68)N Copy neg available

STATE OF CALIFORNIA
DEPARTMENT OF FINANCE

HISTORICAL RECORD

DIVISION OF ARCHITECTURE

Building No. _____
Chapter No. _____ Year _____
Work Order No. _____

Place CALIFORNIA SCHOOL FOR THE DEAF & BLIND

Designation of Building Strauss Hall (Blind Boys) Capacity 50

Original Cost, $ 47,500.00 Date Completed 1878

MATERIAL: Walls Brick & Stone Foundation Stone & Brick

Roof Slate Floors Cement & Wood

Type Byzantine Facing Brick & Stone

Total floor area above basement, square feet _____

SIZE: Main building 62' 0" x 96' 0" Basement Entire Building

Wing ---- Wing ---- Wing ----

a Radiator (How heated) Height of first floor above ground On Ground

b Steam (Type of heat) Water connections Yes

c Storage Tank (Type of domestic water heater) Sewer connections Yes

d Electricity (How lighted) Gas connections Yes

COOKING RANGES INSTALLED

Coal, No. None

Gas, No. None

Electric, No. None

Oil, No. None

Steam, No. None

FIRE PREVENTION

Fire escapes 1 spiral metal, exterior

Hydrants, interior None

Hydrants, exterior 90'

Chemicals, on wheels None

Extinguishers 8

ADDITIONS AND INSTALLATIONS

(Below enter chronologically all modifications, additions, introductions of water, sewer, lights, heating, etc.)

DATE		COST	DATE		COST

INSTRUCTIONS.—*a* State whether heated from central heating or by individual heating plants, stoves, furnaces, or fireplaces.
b State whether steam, vapor, hot water, or hot air.
c State whether gas, coal, oil, or central heating plant.
d State whether electricity, gas, etc.

SEE REVERSE SIDE OF FORM

F3254:2(69)N copy neg available

MISCELLANEOUS INFORMATION

STATE OF CALIFORNIA
DEPARTMENT OF FINANCE

HISTORICAL RECORD

DIVISION OF ARCHITECTURE

Building No. _____
Chapter No. _____ Year _____
Work Order No. _____

Place CALIFORNIA SCHOOL FOR THE DRAF & BLIND.

Designation of Building Refectory Capacity ----

Original Cost, $ 26,500.00 Date Completed 1880-1888

MATERIAL: Walls Brick Foundation Stone

Roof Slate Floors Cement, Tile & Wood

Type French rennaisance Facing Brick & Stone

Total floor area above basement, square feet

SIZE: Main building 55' 0" x 75' 0" Basement Entire Building

Wing 53' 0" x 78' 0" Wing ---- Wing ----

a Radiator (How heated) Height of first floor above ground 48"

b Steam (Type of heat) Water connections Yes

c Storage Tank (Type of domestic water heater) Sewer connections Yes

d Electricity (How lighted) Gas connections Yes

COOKING RANGES INSTALLED

Coal, No. None

Gas, No. 1

Electric, No. None

Oil, No. None

Steam, No. 5 Cookers; 3 Roasters; 1 Table

FIRE PREVENTION

Fire escapes None

Hydrants, interior None

Hydrants, exterior 125'

Chemicals, on wheels None

Extinguishers 4

ADDITIONS AND INSTALLATIONS

(Below enter chronologically all modifications, additions, introductions of water, sewer, lights, heating, etc.)

DATE		COST	DATE		COST

INSTRUCTIONS.—*a* State whether heated from central heating or by individual heating plants, stoves, furnaces, or fireplaces.
b State whether steam, vapor, hot water, or hot air.
c State whether gas, coal, oil, or central heating plant.
d State whether electricity, gas, etc.

SEE REVERSE SIDE OF FORM

3

F32.54:2(70)

MISCELLANEOUS INFORMATION

STATE OF CALIFORNIA
DEPARTMENT OF FINANCE

HISTORICAL RECORD

DIVISION OF ARCHITECTURE

Building No. _____
Chapter No. _____ Year _____
Work Order No. _____

Place CALIFORNIA SCHOOL FOR THE DEAF & BLIND

Designation of Building Old Power House & Laundry Capacity ----

Original Cost, $ 8,000.00 Date Completed 1879

MATERIAL: Walls Brick Foundation Stone & Concrete

Roof Slate Floors Cement & Wood

Type Factory Facing Brick

Total floor area above basement, square feet

SIZE: Main building 25' 0" x 60' 0" Basement None

Wing 25' 0" x 55' 0" Wing ---- Wing ----

a Radiator (How heated) Height of first floor above ground On Ground

b Steam (Type of heat) Water connections Yes

c Storage Tank (Type of domestic water heater) Sewer connections Yes

d Electricity (How lighted) Gas connections Yes

COOKING RANGES INSTALLED

Coal, No. None

Gas, No. None

Electric, No. None

Oil, No. None

Steam, No. None

FIRE PREVENTION

Fire escapes None

Hydrants, interior None

Hydrants, exterior 75'

Chemicals, on wheels None

Extinguishers 3

ADDITIONS AND INSTALLATIONS

(Below enter chronologically all modifications, additions, introductions of water, sewer, lights, heating, etc.)

DATE		COST	DATE		COST

INSTRUCTIONS.—*a* State whether heated from central heating or by individual heating plants, stoves, furnaces, or fireplaces.
b State whether steam, vapor, hot water, or hot air.
c State whether gas, coal, oil, or central heating plant.
d State whether electricity, gas, etc.

SEE REVERSE SIDE OF FORM

4

F3254:2(71)

STATE OF CALIFORNIA
DEPARTMENT OF FINANCE

HISTORICAL RECORD

DIVISION OF ARCHITECTURE — Building No. _____ Chapter No. _____ Year _____ Work Order No. _____

Place CALIFORNIA SCHOOL FOR THE DEAF & BLIND

Designation of Building Bakery & Helps Quarters — Capacity 7 Rooms

Original Cost, $ 6,000.00 — Date Completed 1888

MATERIAL: Walls Brick — Foundation Concrete

Roof Slate — Floors Cement & Wood

Type Dwelling — Facing Brick

Total floor area above basement, square feet

SIZE: Main building 27' 8" x 50' 0" — Basement None

Wing 10' 9" x 29' 5" — Wing ---- — Wing ----

a Radiator (How heated) — Height of first floor above ground 8"

b Steam (Type of heat) — Water connections Yes

c Storage tank (Type of domestic water heater) — Sewer connections Yes

d Electricity (How lighted) — Gas connections Yes

COOKING RANGES INSTALLED

Coal, No. None

Gas, No. 1

Electric, No. None

Oil, No. None

Steam, No. None

FIRE PREVENTION

Fire escapes None

Hydrants, interior None

Hydrants, exterior 90'

Chemicals, on wheels None

Extinguishers 2

ADDITIONS AND INSTALLATIONS

(Below enter chronologically all modifications, additions, introductions of water, sewer, lights, heating, etc.)

DATE		COST	DATE		COST

INSTRUCTIONS.—*a* State whether heated from central heating or by individual heating plants, stoves, furnaces, or fireplaces.
b State whether steam, vapor, hot water, or hot air.
c State whether gas, coal, oil, or central heating plant.
d State whether electricity, gas, etc.

5/

SEE REVERSE SIDE OF FORM

F3254:2(72)

MISCELLANEOUS INFORMATION

STATE OF CALIFORNIA
DEPARTMENT OF FINANCE

HISTORICAL RECORD

DIVISION OF ARCHITECTURE

Building No. _____
Chapter No. _____ Year _____
Work Order No. _____

Place CALIFORNIA SCHOOL FOR THE DEAF & BLIND

Designation of Building Engineer's Cottage Capacity 4 rooms

Original Cost, $ 1,200.00 Date Completed 1876

MATERIAL: Walls Frame Foundation Brick

Roof Shingle Floors Wood

Type Cottage Facing Wood

Total floor area above basement, square feet

SIZE: Main building 28' 2" x 37' 0" Basement None

Wing ---- Wing ---- Wing ----

a Stove (How heated) Height of first floor above ground 24"

b Wood (Type of heat) Water connections Yes

c "Rex" Gas (Type of domestic water heater) Sewer connections Yes

d Electricity (How lighted) Gas connections Yes

COOKING RANGES INSTALLED

Coal, No. 1

Gas, No. None

Electric, No. None

Oil, No. None

Steam, No. None

FIRE PREVENTION

Fire escapes None

Hydrants, interior None

Hydrants, exterior 400'

Chemicals, on wheels None

Extinguishers 1

ADDITIONS AND INSTALLATIONS

(Below enter chronologically all modifications, additions, introductions of water, sewer, lights, heating, etc.)

DATE		COST	DATE		COST

INSTRUCTIONS.—*a* State whether heated from central heating or by individual heating plants, stoves, furnaces, or fireplaces.
b State whether steam, vapor, hot water, or hot air.
c State whether gas, coal, oil, or central heating plant.
d State whether electricity, gas, etc.

SEE REVERSE SIDE OF FORM

6/1

F3254:2(73-74)

Horse Barn (moved since this picture was taken)

Built 1890

Cost $2000

Blind Playroom

STATE OF CALIFORNIA
DEPARTMENT OF FINANCE

HISTORICAL RECORD

DIVISION OF ARCHITECTURE

Building No. _____
Chapter No. _____ Year _____
Work Order No. _____

Place CALIFORNIA SCHOOL FOR THE DEAF & BLIND

Designation of Building Dairy Barn Capacity ----

Original Cost, $ See Note Date Completed 1914-1916

MATERIAL: Walls Frame Foundation Concrete

Roof Shingle Floors Cement

Type Barn Facing Wood

Total floor area above basement, square feet

SIZE: Main building 24' 3" x 33' 3" Basement None

Wing ------ Wing ----- Wing -----

a None (How heated) Height of first floor above ground On ground

b None (Type of heat) Water connections Yes

c None (Type of domestic water heater) Sewer connections Yes

d Electricity (How lighted) Gas connections None

COOKING RANGES INSTALLED

Coal, No. None

Gas, No. None

Electric, No. None

Oil, No. None

Steam, No. None

FIRE PREVENTION

Fire escapes None

Hydrants, interior None

Hydrants, exterior 25'

Chemicals, on wheels None

Extinguishers 2

ADDITIONS AND INSTALLATIONS

(Below enter chronologically all modifications, additions, introductions of water, sewer, lights, heating, etc.)

DATE		COST	DATE		COST

INSTRUCTIONS.—*a* State whether heated from central heating or by individual heating plants, stoves, furnaces, or fireplaces.
b State whether steam, vapor, hot water, or hot air.
c State whether gas, coal, oil, or central heating plant.
d State whether electricity, gas, etc.

SEE REVERSE SIDE OF FORM

4

F3254:2(75)

MISCELLANEOUS INFORMATION

Note: The cost of the construction of this dairy was included in the appropriation of $12,414.30 allowed for the construction of the dairy barn, sheds and corrals. As there are no cattle here, this group of buildings are not used for any purpose.

Old Dairy Barn - Now used as storehouse
Built 1890 Cost $2000.00

Small house at left old Dairymans Cottage
Now used by Yardman Built 1892. Cost $100.00

F3254:2(76-77)

33-11.

West Pergola and Out of Door Rooms - West View

F3254.2(78)

STATE OF CALIFORNIA
DEPARTMENT OF FINANCE

HISTORICAL RECORD

DIVISION OF ARCHITECTURE

Building No. _____
Chapter No. _____ Year _____
Work Order No. _____

Place CALIFORNIA SCHOOL FOR THE DEAF & BLIND

Designation of Building School & Administration Building Capacity _____

Original Cost, $ See Note Date Completed _____

MATERIAL: Walls _____ Foundation _____

Roof _____ Floors _____

Type _____ Facing _____

Total floor area above basement, square feet _____

SIZE: Main building _____ Basement _____

Wing _____ Wing _____ Wing _____

a _____ (How heated) Height of first floor above ground _____

b _____ (Type of heat) Water connections _____

c _____ (Type of domestic water heater) Sewer connections _____

d _____ (How lighted) Gas connections _____

COOKING RANGES INSTALLED

Coal, No. _____

Gas, No. _____

Electric, No. _____

Oil, No. _____

Steam, No. _____

FIRE PREVENTION

Fire escapes _____

Hydrants, interior _____

Hydrants, exterior _____

Chemicals, on wheels _____

Extinguishers _____

ADDITIONS AND INSTALLATIONS

(Below enter chronologically all modifications, additions, introductions of water, sewer, lights, heating, etc.)

DATE		COST	DATE		COST

INSTRUCTIONS.—*a* State whether heated from central heating or by individual heating plants, stoves, furnaces, or fireplaces.
b State whether steam, vapor, hot water, or hot air.
c State whether gas, coal, oil, or central heating plant.
d State whether electricity, gas, etc.

SEE REVERSE SIDE OF FORM

F3254:2(79)

13

Note: This building is already described in another photo.

STATE OF CALIFORNIA
DEPARTMENT OF FINANCE

HISTORICAL RECORD

DIVISION OF ARCHITECTURE

Building No. _____
Chapter No. _____ Year _____
Work Order No. _____

Place CALIFORNIA SCHOOL FOR THE DEAF & BLIND

Designation of Building Willard Hall (Blind and deaf girls) Capacity 50

Original Cost, $ 50,000.00 Date Completed 1881

MATERIAL: Walls Brick & Stone Foundation Stone & Brick

Roof Slate Floors Cement & Wood

Type Byzantine Facing Brick & Stone

Total floor area above basement, square feet

SIZE: Main building 60' 0" x 90' 0" Basement Entire Building

Wing ----- Wing ----- Wing -----

a Radiator (How heated) Height of first floor above ground On ground

b Steam (Type of heat) Water connections Yes

c Storage Tank (Type of domestic water heater) Sewer connections Yes

d Electricity (How lighted) Gas connections Yes

COOKING RANGES INSTALLED

Coal, No. None

Gas, No. None

Electric, No. None

Oil, No. None

Steam, No. None

FIRE PREVENTION

Fire escapes 1 spiral metal, exterior

Hydrants, interior None

Hydrants, exterior 55'

Chemicals, on wheels None

Extinguishers 10

ADDITIONS AND INSTALLATIONS

(Below enter chronologically all modifications, additions, introductions of water, sewer, lights, heating, etc.)

DATE		COST	DATE		COST

INSTRUCTIONS.—*a* State whether heated from central heating or by individual heating plants, stoves, furnaces, or fireplaces.
b State whether steam, vapor, hot water, or hot air.
c State whether gas, coal, oil, or central heating plant.
d State whether electricity, gas, etc.

SEE REVERSE SIDE OF FORM

14

F-3254:2(80)

MISCELLANEOUS INFORMATION

STATE OF CALIFORNIA
DEPARTMENT OF FINANCE

HISTORICAL RECORD

DIVISION OF ARCHITECTURE

Building No. _____
Chapter No. _____ Year _____
Work Order No. _____

Place CALIFORNIA SCHOOL FOR THE DEAF & BLIND

Designation of Building Hospital — Capacity 20 Beds

Original Cost, $ 10,500.00 — Date Completed 1902

MATERIAL: Walls Brick — Foundation Brick

Roof Slate — Floors Wood & Tile

Type Dwelling — Facing Brick & Wood

Total floor area above basement, square feet _____

SIZE: Main building 39' 6" x 61' 6" — Basement None

Wing 32' 8" x 42' 0" — Wing ---- — Wing ----

a Radiator (How heated) — Height of first floor above ground 24"

b Steam (Type of heat) — Water connections Yes

c Storage tank (Type of domestic water heater) — Sewer connections Yes

d Electricity (How lighted) — Gas connections Yes

COOKING RANGES INSTALLED

Coal, No. None

Gas, No. 1

Electric, No. None

Oil, No. None

Steam, No. None

FIRE PREVENTION

Fire escapes None

Hydrants, interior None

Hydrants, exterior 125'

Chemicals, on wheels None

Extinguishers 3

ADDITIONS AND INSTALLATIONS

(Below enter chronologically all modifications, additions, introductions of water, sewer, lights, heating, etc.)

DATE		COST	DATE		COST

INSTRUCTIONS.—*a* State whether heated from central heating or by individual heating plants, stoves, furnaces, or fireplaces.
b State whether steam, vapor, hot water, or hot air.
c State whether gas, coal, oil, or central heating plant.
d State whether electricity, gas, etc.

SEE REVERSE SIDE OF FORM

F3254:2(81)

15

STATE OF CALIFORNIA
DEPARTMENT OF FINANCE

HISTORICAL RECORD

DIVISION OF ARCHITECTURE

Building No. _____
Chapter No. _____ Year _____
Work Order No. _____

Place CALIFORNIA SCHOOL FOR THE DEAF & BLIND

Designation of Building Bartlett Hall (Deaf boys) Capacity 75

Original Cost, $ 60,000.00 Date Completed 1894

MATERIAL: Walls Brick & Stone Foundation Stone & Brick

Roof Slate Floors Cement & Wood

Type Byzantine Facing Brick & Stone

Total floor area above basement, square feet

SIZE: Main building 62' 4" x 106' 0" Basement Entire Building

Wing ---- Wing ---- Wing ----

a Radiator (How heated) Height of first floor above ground On ground

b Steam (Type of heat) Water connections Yes

c Storage tank (Type of domestic water heater) Sewer connections Yes

d Electricity (How lighted) Gas connections Yes

COOKING RANGES INSTALLED

Coal, No. None

Gas, No. None

Electric, No. None

Oil, No. None

Steam, No. None

FIRE PREVENTION

Fire escapes 1 spiral metal, exterior

Hydrants, interior None

Hydrants, exterior 75'

Chemicals, on wheels None

Extinguishers 7

ADDITIONS AND INSTALLATIONS

(Below enter chronologically all modifications, additions, introductions of water, sewer, lights, heating, etc.)

DATE		COST	DATE		COST

INSTRUCTIONS.—*a* State whether heated from central heating or by individual heating plants, stoves, furnaces, or fireplaces.
b State whether steam, vapor, hot water, or hot air.
c State whether gas, coal, oil, or central heating plant.
d State whether electricity, gas, etc.

SEE REVERSE SIDE OF FORM

F32541Z(82)

16

MISCELLANEOUS INFORMATION

STATE OF CALIFORNIA
DEPARTMENT OF FINANCE

HISTORICAL RECORD

DIVISION OF ARCHITECTURE

Building No. _____
Chapter No. _____ Year _____
Work Order No. _____

Place CALIFORNIA SCHOOL FOR THE DEAF & BLIND

Designation of Building Educational Building Capacity ----

Original Cost, $ 100,000.00 Date Completed 1881-1888

MATERIAL: Walls Brick & Stone Foundation Stone & Brick

Roof Slate Floors Cement & Wood

Type Byzantine Facing Brick & Stone

Total floor area above basement, square feet _____

SIZE: Main building 100' 0" x 142' 0" Basement Entire Building

Wing 25' 0" x 82' 6" Wing 25' 0" x 82' 6" Wing -----

a Radiator (How heated) Height of first floor above ground 72"

b Steam (Type of heat) Water connections Yes

c Storage tank (Type of domestic water heater) Sewer connections Yes

d Electricity (How lighted) Gas connections None

COOKING RANGES INSTALLED

Coal, No. None

Gas, No. None

Electric, No. None

Oil, No. None

Steam, No. None

FIRE PREVENTION

Fire escapes _____

Hydrants, interior None

Hydrants, exterior 100'

Chemicals, on wheels None

Extinguishers 8

ADDITIONS AND INSTALLATIONS

(Below enter chronologically all modifications, additions, introductions of water, sewer, lights, heating, etc.)

DATE		COST	DATE		COST

INSTRUCTIONS.—*a* State whether heated from central heating or by individual heating plants, stoves, furnaces, or fireplaces.
b State whether steam, vapor, hot water, or hot air.
c State whether gas, coal, oil, or central heating plant.
d State whether electricity, gas, etc.

SEE REVERSE SIDE OF FORM

F3254:2(83)

17

MISCELLANEOUS INFORMATION

STATE OF CALIFORNIA
DEPARTMENT OF FINANCE

HISTORICAL RECORD

DIVISION OF ARCHITECTURE — Building No. _____ Chapter No. _____ Year _____ Work Order No. _____

Place CALIFORNIA SCHOOL FOR THE DEAF & BLIND

Designation of Building Durham Hall (Deaf girls) Capacity 50

Original Cost, $ 55,000.00 Date Completed 1890

MATERIAL: Walls Brick & Stone Foundation Stone & Brick

Roof Slate Floors Cement & Wood

Type Byzantine Facing Brick & Stone

Total floor area above basement, square feet

SIZE: Main building 50' 0" x 97' 0" Basement Entire building

Wing ----- Wing ----- Wing -----

a Radiator (How heated) Height of first floor above ground On Ground

b Steam (Type of heat) Water connections Yes

c Storage tank (Type of domestic water heater) Sewer connections Yes

d Electricity (How lighted) Gas connections Yes

COOKING RANGES INSTALLED

Coal, No. None

Gas, No. None

Electric, No. None

Oil, No. None

Steam, No. None

FIRE PREVENTION

Fire escapes 1 spiral metal, exterior

Hydrants, interior None

Hydrants, exterior 125'

Chemicals, on wheels None

Extinguishers 8

ADDITIONS AND INSTALLATIONS

(Below enter chronologically all modifications, additions, introductions of water, sewer, lights, heating, etc.)

DATE		COST	DATE		COST

INSTRUCTIONS.—*a* State whether heated from central heating or by individual heating plants, stoves, furnaces, or fireplaces.
b State whether steam, vapor, hot water, or hot air.
c State whether gas, coal, oil, or central heating plant.
d State whether electricity, gas, etc.

SEE REVERSE SIDE OF FORM

F3254:2(84)

14

MISCELLANEOUS INFORMATION

STATE OF CALIFORNIA
DEPARTMENT OF FINANCE

HISTORICAL RECORD

DIVISION OF ARCHITECTURE

Building No. _____
Chapter No. _____ Year _____
Work Order No. _____

Place CALIFORNIA SCHOOL FOR THE DEAF & BLIND

Designation of Building Greenhouse Capacity ----

Original Cost, $ 1,500.00 Date Completed 1892

MATERIAL: Walls Frame Foundation Brick

Roof Glass Floors Brick & Cement

Type Greenhouse Facing Frame & Glass

Total floor area above basement, square feet

SIZE: Main building 32' 0" x 100' 0" Basement None

Wing ----- Wing ----- Wing -----

a Steam Pipes (How heated) Height of first floor above ground On ground

b Steam (Type of heat) Water connections Yes

c None (Type of domestic water heater) Sewer connections Yes

d Electricity (How lighted) Gas connections None

COOKING RANGES INSTALLED

Coal, No. None

Gas, No. None

Electric, No. None

Oil, No. None

Steam, No. None

FIRE PREVENTION

Fire escapes None

Hydrants, interior None

Hydrants, exterior 200'

Chemicals, on wheels None

Extinguishers None

ADDITIONS AND INSTALLATIONS

(Below enter chronologically all modifications, additions, introductions of water, sewer, lights, heating, etc.)

DATE		COST	DATE		COST

INSTRUCTIONS.—*a* State whether heated from central heating or by individual heating plants, stoves, furnaces, or fireplaces.
b State whether steam, vapor, hot water, or hot air.
c State whether gas, coal, oil, or central heating plant.
d State whether electricity, gas, etc.

SEE REVERSE SIDE OF FORM

19

F3254:2(85)

MISCELLANEOUS INFORMATION

Note: This house is very old and in poor condition in the frame supports for the glass.

STATE OF CALIFORNIA
DEPARTMENT OF FINANCE

HISTORICAL RECORD

DIVISION OF ARCHITECTURE

Building No. _____
Chapter No. _____ Year _____
Work Order No. _____

Place CALIFORNIA SCHOOL FOR THE DEAF & BLIND

Designation of Building Principal's Residence (School of Deaf) Capacity Family

Original Cost, $ 6,000.00 Date Completed 1880

MATERIAL: Walls Frame Foundation Brick

Roof Shingle Floors Wood

Type Dwelling Facing Wood

Total floor area above basement, square feet

SIZE: Main building 42' 0" x 57' 0" Basement Entire Building

Wing 20' 0" x 33' 5" Wing ---- Wing -----

a Radiator (How heated) Height of first floor above ground 24"

b Steam (Type of heat) Water connections Yes

c Storage tank (Type of domestic water heater) Sewer connections Yes

d Electricity (How lighted) Gas connections Yes

COOKING RANGES INSTALLED

Coal, No. None

Gas, No. 1

Electric, No. None

Oil, No. None

Steam, No. None

FIRE PREVENTION

Fire escapes None

Hydrants, interior None

Hydrants, exterior 350'

Chemicals, on wheels None

Extinguishers 2

ADDITIONS AND INSTALLATIONS

(Below enter chronologically all modifications, additions, introductions of water, sewer, lights, heating, etc.)

DATE		COST	DATE		COST

INSTRUCTIONS.—*a* State whether heated from central heating or by individual heating plants, stoves, furnaces, or fireplaces.
b State whether steam, vapor, hot water, or hot air.
c State whether gas, coal, oil, or central heating plant.
d State whether electricity, gas, etc.

SEE REVERSE SIDE OF FORM

40

F32541 2(86)

STATE OF CALIFORNIA
DEPARTMENT OF FINANCE

HISTORICAL RECORD

DIVISION OF ARCHITECTURE

Building No. _____
Chapter No. _____ Year _____
Work Order No. _____

Place CALIFORNIA SCHOOL FOR THE DEAF AND BLIND

Designation of Building Dairy Shed — Capacity 44 stalls

Original Cost, $ See Note — Date Completed 1914-1916

MATERIAL: Walls Frame — Foundation Concrete

Roof Shingle — Floors Cement

Type Barn — Facing Wood

Total floor area above basement, square feet _____

SIZE: Main building 35' 0" x 82' 0" — Basement None

Wing ----- — Wing ----- — Wing -----

a None (How heated) — Height of first floor above ground On Ground

b None (Type of heat) — Water connections Yes

c None (Type of domestic water heater) — Sewer connections Yes

d Electricity (How lighted) — Gas connections None

COOKING RANGES INSTALLED

Coal, No. None

Gas, No. None

Electric, No. None

Oil, No. None

Steam, No. None

FIRE PREVENTION

Fire escapes None

Hydrants, interior None

Hydrants, exterior 15'

Chemicals, on wheels None

Extinguishers None

ADDITIONS AND INSTALLATIONS

(Below enter chronologically all modifications, additions, introductions of water, sewer, lights, heating, etc.)

DATE		COST	DATE		COST

INSTRUCTIONS.—*a* State whether heated from central heating or by individual heating plants, stoves, furnaces, or fireplaces.
b State whether steam, vapor, hot water, or hot air.
c State whether gas, coal, oil, or central heating plant.
d State whether electricity, gas, etc.

SEE REVERSE SIDE OF FORM

41

F3254:2(87)

MISCELLANEOUS INFORMATION

NOTE: The cost of the construction of this dairy shed was included in the appropriation of $12,414.30 allowed for the construction of the dairy barn, dairy shed and corralls. As there was no cattle here, this group of buildings are not used for any purpose.

STATE OF CALIFORNIA
DEPARTMENT OF FINANCE

HISTORICAL RECORD

DIVISION OF ARCHITECTURE

Building No. _____
Chapter No. _____ Year _____
Work Order No. _____

Place CALIFORNIA SCHOOL FOR THE DEAF & BLIND

Designation of Building Reservoir (For fire purposes Capacity 100,000 Gals.

Original Cost, $ 1,800.00 Date Completed 1892

MATERIAL: Walls Brick Foundation Cement

Roof Wood Floors Cement

Type Reservoir Facing Brick

Total floor area above basement, square feet _____

SIZE: Main building 30' 0" x 50' 0" Basement None

Wing ---- Wing ---- Wing ----

a None (How heated) Height of first floor above ground Below Ground

b None (Type of heat) Water connections Yes

c None (Type of domestic water heater) Sewer connections None

d None (How lighted) Gas connections None

COOKING RANGES INSTALLED

Coal, No. None

Gas, No. None

Electric, No. None

Oil, No. None

Steam, No. None

FIRE PREVENTION

Fire escapes None

Hydrants, interior None

Hydrants, exterior None

Chemicals, on wheels None

Extinguishers None

ADDITIONS AND INSTALLATIONS

(Below enter chronologically all modifications, additions, introductions of water, sewer, lights, heating, etc.)

DATE		COST	DATE		COST

INSTRUCTIONS.—*a* State whether heated from central heating or by individual heating plants, stoves, furnaces, or fireplaces.
b State whether steam, vapor, hot water, or hot air.
c State whether gas, coal, oil, or central heating plant.
d State whether electricity, gas, etc.

SEE REVERSE SIDE OF FORM

F32541Z(88)

MISCELLANEOUS INFORMATION

STATE OF CALIFORNIA
DEPARTMENT OF FINANCE

HISTORICAL RECORD

DIVISION OF ARCHITECTURE

Building No. _____
Chapter No. _____ Year _____
Work Order No. _____

Place CALIFORNIA SCHOOL FOR THE DEAF & BLIND

Designation of Building Shelter shed. (Cows) Capacity -----

Original Cost, $ See Note Date Completed 1914-1916

MATERIAL: Walls Frame Foundation Concrete

Roof Shingle Floors Wood

Type Barn Facing Wood

Total floor area above basement, square feet

SIZE: Main building 30' 0" x 100' 0" Basement None

Wing ----- Wing ----- Wing -----

a None (How heated) Height of first floor above ground On Ground

b None (Type of heat) Water connections None

c None (Type of domestic water heater) Sewer connections None

d None (How lighted) Gas connections None

COOKING RANGES INSTALLED

Coal, No. None

Gas, No. None

Electric, No. None

Oil, No. None

Steam, No. None

FIRE PREVENTION

Fire escapes None

Hydrants, interior None

Hydrants, exterior 150'

Chemicals, on wheels None

Extinguishers None

ADDITIONS AND INSTALLATIONS

(Below enter chronologically all modifications, additions, introductions of water, sewer, lights, heating, etc.)

DATE		COST	DATE		COST

INSTRUCTIONS.—*a* State whether heated from central heating or by individual heating plants, stoves, furnaces, or fireplaces.
b State whether steam, vapor, hot water, or hot air.
c State whether gas, coal, oil, or central heating plant.
d State whether electricity, gas, etc.

SEE REVERSE SIDE OF FORM

F3254:2(89-90)

23/24

MISCELLANEOUS INFORMATION

Note: The cost of the construction of this shed was included in the appropriation of $12,414.50 allowed for the construction of the dairy barn, shed and corralls. As there are no cattle here, this group of buidlings are not being used for any purpose.

33-33
33-24

"Central heating plant"

STATE OF CALIFORNIA
DEPARTMENT OF FINANCE

HISTORICAL RECORD

DIVISION OF ARCHITECTURE

Building No. _____
Chapter No. _____ Year _____
Work Order No. _____

Place CALIFORNIA SCHOOL FOR THE DEAF & BLIND

Designation of Building Strauss & Moss Halls (See Note) Capacity

Original Cost, $ Date Completed

MATERIAL: Walls Foundation

Roof Floors

Type Facing

Total floor area above basement, square feet

SIZE: Main building Basement

Wing Wing Wing

a (How heated) Height of first floor above ground

b (Type of heat) Water connections

c (Type of domestic water heater) Sewer connections

d (How lighted) Gas connections

COOKING RANGES INSTALLED

Coal, No.

Gas, No.

Electric, No.

Oil, No.

Steam, No.

FIRE PREVENTION

Fire escapes

Hydrants, interior

Hydrants, exterior

Chemicals, on wheels

Extinguishers

ADDITIONS AND INSTALLATIONS

(Below enter chronologically all modifications, additions, introductions of water, sewer, lights, heating, etc.)

DATE		COST	DATE		COST

INSTRUCTIONS.—*a* State whether heated from central heating or by individual heating plants, stoves, furnaces, or fireplaces.
b State whether steam, vapor, hot water, or hot air.
c State whether gas, coal, oil, or central heating plant.
d State whether electricity, gas, etc.

SEE REVERSE SIDE OF FORM

45

F3254:2(91)N copy neg available

MISCELLANEOUS INFORMATION

Note: Rear view of these buildings. They are described in otherphotos.

STATE OF CALIFORNIA
DEPARTMENT OF FINANCE

HISTORICAL RECORD

DIVISION OF ARCHITECTURE

Building No. _____
Chapter No. _____ Year _____
Work Order No. _____

Place CALIFORNIA SCHOOL FOR THE DEAF & BLIND

Designation of Building School & Administration Building (Rear View) Capacity

Original Cost, $ See Note Date Completed

MATERIAL: Walls Foundation

Roof Floors

Type Facing

Total floor area above basement, square feet

SIZE: Main building Basement

Wing Wing Wing

a (How heated) Height of first floor above ground

b (Type of heat) Water connections

c (Type of domestic water heater) Sewer connections

d (How lighted) Gas connections

COOKING RANGES INSTALLED

Coal, No.

Gas, No.

Electric, No.

Oil, No.

Steam, No.

FIRE PREVENTION

Fire escapes

Hydrants, interior

Hydrants, exterior

Chemicals, on wheels

Extinguishers

ADDITIONS AND INSTALLATIONS

(Below enter chronologically all modifications, additions, introductions of water, sewer, lights, heating, etc.)

DATE		COST	DATE		COST

INSTRUCTIONS.—*a* State whether heated from central heating or by individual heating plants, stoves, furnaces, or fireplaces.
b State whether steam, vapor, hot water, or hot air.
c State whether gas, coal, oil, or central heating plant.
d State whether electricity, gas, etc.

SEE REVERSE SIDE OF FORM

F3254:2(92)

MISCELLANEOUS INFORMATION

Note: This building is already described in another photo.

STATE OF CALIFORNIA
DEPARTMENT OF FINANCE

HISTORICAL RECORD

DIVISION OF ARCHITECTURE

Building No. _____
Chapter No. _____ Year _____
Work Order No. _____

Place CALIFORNIA SCHOOL FOR THE DEAF AND BLIND

Designation of Building Kindergarten (Blind boys and girls) Capacity ----

Original Cost, $ 2,000.00 Date Completed 1890

MATERIAL: Walls Frame Foundation Concrete

Roof Shingle Floors Wood

Type Barn Facing Wood

Total floor area above basement, square feet

SIZE: Main building 37' 10" x 50' 0" Basement None

Wing ----- Wing ----- Wing ----

a Furnace (How heated) Height of first floor above ground 20"

b Gas (Type of heat) Water connections Yes

c None (Type of domestic water heater) Sewer connections Yes

d Electricity (How lighted) Gas connections Yes

COOKING RANGES INSTALLED

Coal, No. None

Gas, No. 1

Electric, No. None

Oil, No. None

Steam, No. None

FIRE PREVENTION

Fire escapes None

Hydrants, interior None

Hydrants, exterior 400"

Chemicals, on wheels None

Extinguishers 3

ADDITIONS AND INSTALLATIONS

(Below enter chronologically all modifications, additions, introductions of water, sewer, lights, heating, etc.)

DATE		COST	DATE		COST

INSTRUCTIONS.—*a* State whether heated from central heating or by individual heating plants, stoves, furnaces, or fireplaces.
b State whether steam, vapor, hot water, or hot air.
c State whether gas, coal, oil, or central heating plant.
d State whether electricity, gas, etc.

SEE REVERSE SIDE OF FORM

F3254:2(93)

MISCELLANEOUS INFORMATION

Note: This was originally constructed for a barn but was remodelled into a kindergarten school.

STATE OF CALIFORNIA
DEPARTMENT OF FINANCE

HISTORICAL RECORD

DIVISION OF ARCHITECTURE

Building No. _____
Chapter No. _____ Year _____
Work Order No. _____

Place CALIFORNIA SCHOOL FOR THE DEAF & BLIND

Designation of Building Blind School (Boys and Girls) Capacity ----

Original Cost, $ 75,000.00 Date Completed 1925

MATERIAL: Walls Reinforced concrete Foundation Concrete

Roof Spanish Tile Floors Cement

Type Mission Facing Stucco

Total floor area above basement, square feet

SIZE: Main building 36' 0" x 82' 5" Basement 24' 0" x 50' 0"

Wing 28' 4" x 116' 9" Wing ------ Wing ------

a Radiator (How heated) Height of first floor above ground 24"

b Steam (Type of heat) Water connections Yes

c None (Type of domestic water heater) Sewer connections Yes

d Electricity (How lighted) Gas connections Yes

COOKING RANGES INSTALLED

Coal, No. None

Gas, No. None

Electric, No. None

Oil, No. None

Steam, No. None

FIRE PREVENTION

Fire escapes None

Hydrants, interior 4

Hydrants, exterior 45'

Chemicals, on wheels None

Extinguishers 5

ADDITIONS AND INSTALLATIONS

(Below enter chronologically all modifications, additions, introductions of water, sewer, lights, heating, etc.)

DATE		COST	DATE		COST

INSTRUCTIONS.—*a* State whether heated from central heating or by individual heating plants, stoves, furnaces, or fireplaces.
b State whether steam, vapor, hot water, or hot air.
c State whether gas, coal, oil, or central heating plant.
d State whether electricity, gas, etc.

SEE REVERSE SIDE OF FORM

F3254:2(64)

STATE OF CALIFORNIA
DEPARTMENT OF FINANCE

HISTORICAL RECORD

DIVISION OF ARCHITECTURE

Building No. _____
Chapter No. _____ Year _____
Work Order No. _____

Place CALIFORNIA SCHOOL FOR THE DEAF & BLIND

Designation of Building Vista Del Mar. (Dormitory for blind girls) Capacity 50

Original Cost, $ 74,864.42 Date Completed 1925

MATERIAL: Walls Reinforced Concrete Foundation Concrete

Roof Spanish Tile Floors Cement

Type Mission Facing Stucco

Total floor area above basement, square feet _____

SIZE: Main building 59' 2" x 105' 0" Basement None

Wing 29' 6" x 77' 0" Wing ---- Wing ----

a Radiator (How heated) Height of first floor above ground 18"

b Steam (Type of heat) Water connections Yes

c Storage tank (Type of domestic water heater) Sewer connections Yes

d Electricity (How lighted) Gas connections Yes

COOKING RANGES INSTALLED

Coal, No. None

Gas, No. 2

Electric, No. None

Oil, No. None

Steam, No. 1 table

FIRE PREVENTION

Fire escapes None

Hydrants, interior 4

Hydrants, exterior 150'

Chemicals, on wheels None

Extinguishers 9

ADDITIONS AND INSTALLATIONS

(Below enter chronologically all modifications, additions, introductions of water, sewer, lights, heating, etc.)

DATE		COST	DATE		COST

INSTRUCTIONS.—*a* State whether heated from central heating or by individual heating plants, stoves, furnaces, or fireplaces.
b State whether steam, vapor, hot water, or hot air.
c State whether gas, coal, oil, or central heating plant.
d State whether electricity, gas, etc.

SEE REVERSE SIDE OF FORM

F3254:2(95)

MISCELLANEOUS INFORMATION

STATE OF CALIFORNIA
DEPARTMENT OF FINANCE

HISTORICAL RECORD

DIVISION OF ARCHITECTURE

Building No. _____
Chapter No. _____ Year _____
Work Order No. _____

Place CALIDOENIA SCHOOL FOR THE DEAF & BLIND

Designation of Building Principal's Residence. (Blind School) Capacity Family

Original Cost, $ 6,000.00 Date Completed 1880

MATERIAL: Walls Frame Foundation Concrete

Roof Shingle Floors Wood

Type Cottage Facing Wood

Total floor area above basement, square feet

SIZE: Main building 25' 0" x 53' 0" Basement

Wing -------- Wing ------ Wing ------

a Radiator (How heated) Height of first floor above ground 18"

b Steam (Type of heat) Water connections Yes

c "Premier" (Type of domestic water heater) Sewer connections Yes

d Electricity (How lighted) Gas connections Yes

COOKING RANGES INSTALLED

Coal, No. None

Gas, No. 1

Electric, No. None

Oil, No. None

Steam, No. None

FIRE PREVENTION

Fire escapes None

Hydrants, interior None

Hydrants, exterior 200'

Chemicals, on wheels None

Extinguishers 1

ADDITIONS AND INSTALLATIONS

(Below enter chronologically all modifications, additions, introductions of water, sewer, lights, heating, etc.)

DATE		COST	DATE		COST

INSTRUCTIONS.—*a* State whether heated from central heating or by individual heating plants, stoves, furnaces, or fireplaces.
b State whether steam, vapor, hot water, or hot air.
c State whether gas, coal, oil, or central heating plant.
d State whether electricity, gas, etc.

SEE REVERSE SIDE OF FORM

30

F3254:2(96)

Garage: (Extreme Left of Photo.)
Original Cost: $325.00 Date Completed: 1918. Walls: Frame. Roof: Shingle. Floors: Cement.
Foundation: Concrete. Facing: Wood. Size: 12' 0" x 18' 0". Extinguishers: None. Water: None.
Sewer: None. Light: None. Hydrants: 150'

STATE OF CALIFORNIA
DEPARTMENT OF FINANCE

HISTORICAL RECORD

DIVISION OF ARCHITECTURE

Building No. _____
Chapter No. _____ Year _____
Work Order No. _____

Place CALIFORNIA SCHOOL FOR THE DEAF & BLIND

Designation of Building Power House Building Capacity ---

Original Cost, $ 1,578.00 Date Completed 1917

MATERIAL: Walls Frame Foundation Concrete

Roof Shingle Floors Cement

Type Factory Facing Wood

Total floor area above basement, square feet

SIZE: Main building 47' 3" x 61' 6" Basement None

Wing ----- Wing ----- Wing -----

a Boilers (How heated) Height of first floor above ground On Ground

b Steam (Type of heat) Water connections Yes

c None (Type of domestic water heater) Sewer connections Yes

d Electricity (How lighted) Gas connections Yes

COOKING RANGES INSTALLED

Coal, No. None

Gas, No. None

Electric, No. None

Oil, No. None

Steam, No. None

FIRE PREVENTION

Fire escapes None

Hydrants, interior None

Hydrants, exterior 175'

Chemicals, on wheels None

Extinguishers 1

ADDITIONS AND INSTALLATIONS

(Below enter chronologically all modifications, additions, introductions of water, sewer, lights, heating, etc.)

DATE		COST	DATE		COST
			1926	Remodelling, alterations and addition of stack	$11,182.81

INSTRUCTIONS.—*a* State whether heated from central heating or by individual heating plants, stoves, furnaces, or fireplaces.
b State whether steam, vapor, hot water, or hot air.
c State whether gas, coal, oil, or central heating plant.
d State whether electricity, gas, etc.

SEE REVERSE SIDE OF FORM

31

F3254:2(97)

Tool House: (Small structure at right)
Original cost: Unknown. Date Completed: Walls: Frame. Roof: Shingle. Floors: Wood.
Foundation: Wood. Facing: Wood. Size: 12' 2" x 20' 2". Water: None. Light: None.
Sewer: None. Extinguishers: None. Hydrants: None. This is very old and in poor condition and is used for storage for tools, etc.

Smoke Stack:
Original Cost: See Note. Date Completed: 1926. Walls: Concrete. Base: Concrete.
Size: 7' 0" O.S.Dia.

Note: The cost of this stack was included in the appropriation of $11,182.81 allowed for the alteration and remodelling of the Power House.

STATE OF CALIFORNIA
DEPARTMENT OF FINANCE

HISTORICAL RECORD

DIVISION OF ARCHITECTURE

Building No. _____
Chapter No. _____ Year _____
Work Order No. _____

Place CALIFORNIA SCHOOL FOR THE DEAF & BLIND

Designation of Building Statue. "The Bear Hunt" Capacity

Original Cost, $ See Note. Date Completed

MATERIAL: Walls Foundation

Roof Floors

Type Facing

Total floor area above basement, square feet

SIZE: Main building Basement

Wing Wing Wing

a (How heated) Height of first floor above ground

b (Type of heat) Water connections

c (Type of domestic water heater) Sewer connections

d (How lighted) Gas connections

COOKING RANGES INSTALLED

Coal, No.

Gas, No.

Electric, No.

Oil, No.

Steam, No.

FIRE PREVENTION

Fire escapes

Hydrants, interior

Hydrants, exterior

Chemicals, on wheels

Extinguishers

ADDITIONS AND INSTALLATIONS

(Below enter chronologically all modifications, additions, introductions of water, sewer, lights, heating, etc.)

DATE		COST	DATE		COST

INSTRUCTIONS.—*a* State whether heated from central heating or by individual heating plants, stoves, furnaces, or fireplaces.
b State whether steam, vapor, hot water, or hot air.
c State whether gas, coal, oil, or central heating plant.
d State whether electricity, gas, etc.

SEE REVERSE SIDE OF FORM

3-1

F3254:2(98)

MISCELLANEOUS INFORMATION

Note: This statue was made by Douglas Tilden a sculptor of San Francisco, and loaned to this school.
It is his desire to have it removed to the Capitol Grounds at Sacramento and permanently located there.

STATE OF CALIFORNIA
DEPARTMENT OF FINANCE

HISTORICAL RECORD

DIVISION OF ARCHITECTURE

Building No. _____
Chapter No. _____ Year _____
Work Order No. _____

34-74

Place CALIFORNIA SCHOOL FOR THE DEAF & BLIND

Designation of Building Gymnasium Capacity -----

Original Cost, $ 52,500.00 Date Completed 1915

MATERIAL: Walls Reinforced concrete Foundation Concrete

Roof Spanish Tile Floors Cement & Wood

Type French Rennaisance Facing Tapestry Brick

Total floor area above basement, square feet

SIZE: Main building 59' 6" x 140' 0" Basement None

Wing ----- Wing ------ Wing ------

a Radiator (How heated) Height of first floor above ground 12"

b Steam (Type of heat) Water connections Yes

c Storage tank (Type of domestic water heater) Sewer connections Yes

d Electricity (How lighted) Gas connections None

COOKING RANGES INSTALLED

Coal, No. None

Gas, No. None

Electric, No. None

Oil, No. None

Steam, No. None

FIRE PREVENTION

Fire escapes Double, Steel, with landing

Hydrants, interior 4

Hydrants, exterior 200'

Chemicals, on wheels None

Extinguishers 3

ADDITIONS AND INSTALLATIONS

(Below enter chronologically all modifications, additions, introductions of water, sewer, lights, heating, etc.)

DATE		COST	DATE		COST

INSTRUCTIONS.—*a* State whether heated from central heating or by individual heating plants, stoves, furnaces, or fireplaces.
b State whether steam, vapor, hot water, or hot air.
c State whether gas, coal, oil, or central heating plant.
d State whether electricity, gas, etc.

SEE REVERSE SIDE OF FORM

33

F3254:2(99)

"Garage at principal's residence, Deaf School"

"Chicken house"

F3254:2(100-103)

34 x 35
36 x 37

"Manual Arts bldg."

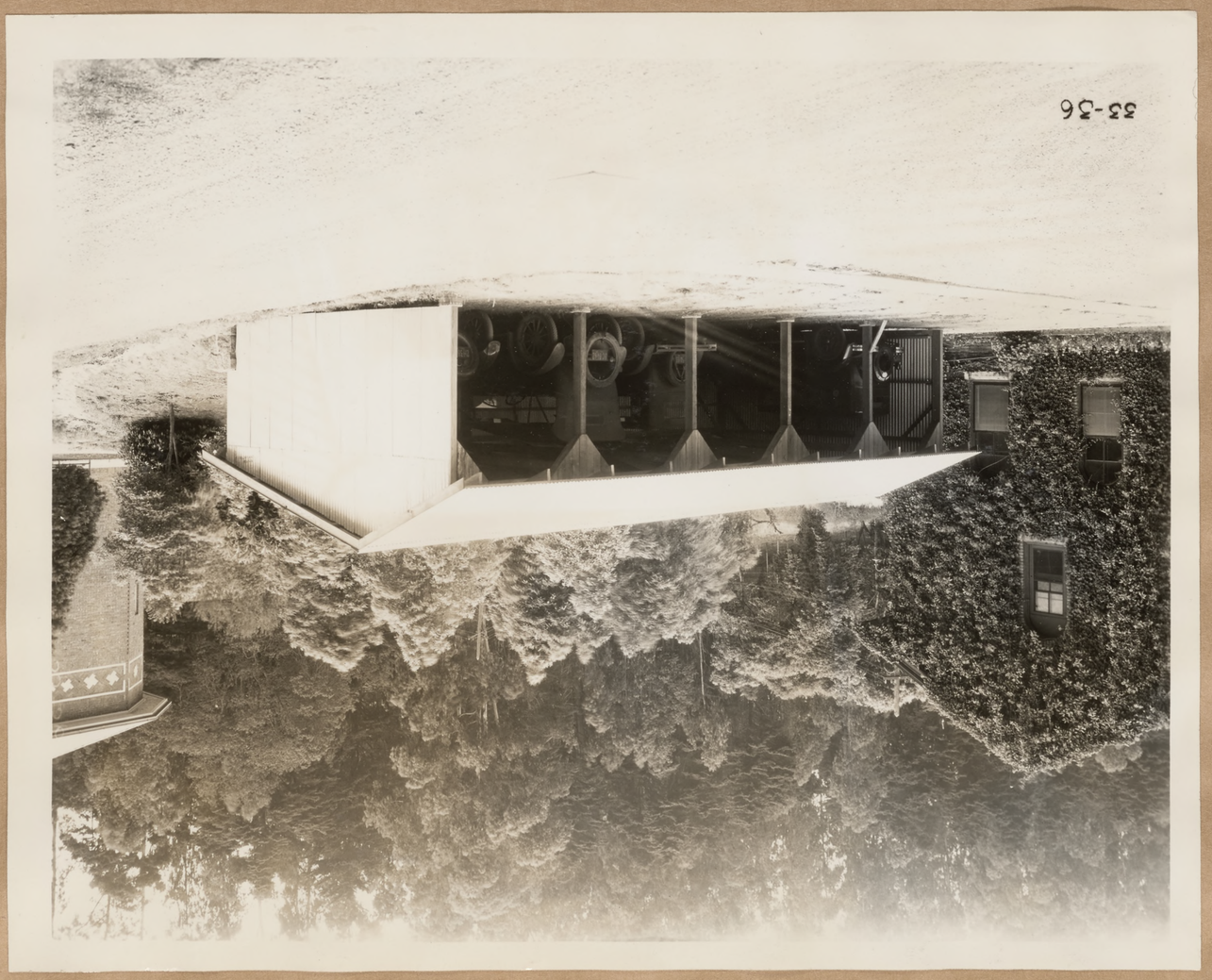

"Employees garage"

"5,000 gal tank no longer in use"

"Garage at dairy barn"

F3254:2(104-107) 38+39 40-41

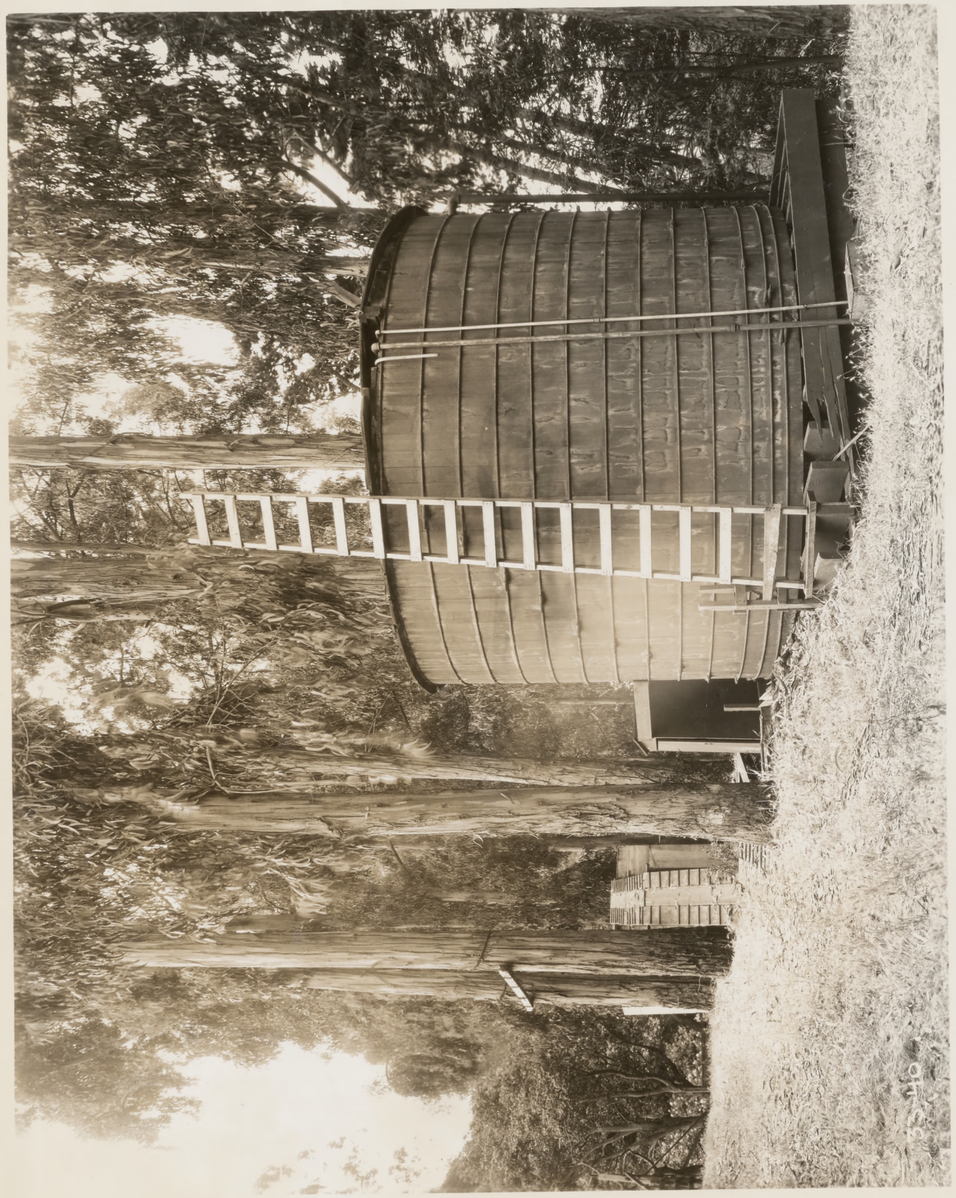

"18,000 gal tank"

"Calf barn"

"Manure pits"

"Spring Reservoir (discontinued) and dump pit"

42+43
44+45

F3254:2(108-111)

"Principal's garage and rear of residence (blind school)"

"Pump house in garden"

H6

F3254:2(112)

CALIFORNIA

SCHOOL FOR THE ADULT BLIND

INDUSTRIAL HOME FOR THE ADULT BLIND

F3254:2(113A)

Fountain - Mens Dormitory in rear

F3254:2(113)

STATE OF CALIFORNIA
DEPARTMENT OF FINANCE

HISTORICAL RECORD

DIVISION OF ARCHITECTURE — Building No. _____ Chapter No. _____ Year _____ Work Order No. _____

Place INDUSTRIAL HOME FOR THE ADULT BLIND

Designation of Building Administration Building Capacity 38 Inmates

Original Cost, $ 54,363.70 Date Completed 1908

MATERIAL: Walls Reinforced concrete Foundation Concrete

Roof Spanish Tile Floors Cement & Wood

Type French Rennaisance Facing Stucco

Total floor area above basement, square feet

SIZE: Main building 60'0" x 175'0" Basement 42'0" x 72'0"

Wing ----- Wing ----- Wing -----

a Radiator (How heated) Height of first floor above ground 30"

b Steam (Type of heat) Water connections Yes

c Storage Tank (Type of domestic water heater) Sewer connections Yes

d Electricity (How lighted) Gas connections Yes

COOKING RANGES INSTALLED

Coal, No. None

Gas, No. 2

Electric, No. None

Oil, No. None

Steam, No. 4 cookers: 3 roasters: 1 table

FIRE PREVENTION

Fire escapes None

Hydrants, interior 2

Hydrants, exterior 75'

Chemicals, on wheels None

Extinguishers 6

ADDITIONS AND INSTALLATIONS

(Below enter chronologically all modifications, additions, introductions of water, sewer, lights, heating, etc.)

DATE		COST	DATE		COST
			1924	Additions and alterations	$7,111.57

INSTRUCTIONS.—*a* State whether heated from central heating or by individual heating plants, stoves, furnaces, or fireplaces.
b State whether steam, vapor, hot water, or hot air.
c State whether gas, coal, oil, or central heating plant.
d State whether electricity, gas, etc.

SEE REVERSE SIDE OF FORM

F3254:2(114)

Note: The Women's quarters are located in this building.

STATE OF CALIFORNIA
DEPARTMENT OF FINANCE

HISTORICAL RECORD

DIVISION OF ARCHITECTURE

Building No. _____
Chapter No. _____ Year _____
Work Order No. _____

Place INDUSTRIAL HOME FOR THE ADULT BLIND

Designation of Building Men's Dormitory Capacity 104

Original Cost, $ 50,000.00 Date Completed 1917

MATERIAL: Walls Reinforced concrete Foundation Concrete

Roof Spanish Tile Floors Cement & Wood

Type French Rennaisance Facing Stucco

Total floor area above basement, square feet _____

SIZE: Main building 60'0" x 175'0" Basement 15'0" x 24'0"

Wing ----- Wing ----- Wing -----

a Radiator (How heated) Height of first floor above ground 30"

b Steam (Type of heat) Water connections Yes

c Storage tank (Type of domestic water heater) Sewer connections Yes

d Electricity (How lighted) Gas connections Yes

COOKING RANGES INSTALLED

Coal, No. None

Gas, No. None

Electric, No. None

Oil, No. None

Steam, No. None

FIRE PREVENTION

Fire escapes None

Hydrants, interior 4

Hydrants, exterior 100'

Chemicals, on wheels None

Extinguishers 2

ADDITIONS AND INSTALLATIONS

(Below enter chronologically all modifications, additions, introductions of water, sewer, lights, heating, etc.)

DATE		COST	DATE		COST

INSTRUCTIONS.—*a* State whether heated from central heating or by individual heating plants, stoves, furnaces, or fireplaces.
b State whether steam, vapor, hot water, or hot air.
c State whether gas, coal, oil, or central heating plant.
d State whether electricity, gas, etc.

SEE REVERSE SIDE OF FORM

3

F3254:2(115)

MISCELLANEOUS INFORMATION

STATE OF CALIFORNIA
DEPARTMENT OF FINANCE

HISTORICAL RECORD

DIVISION OF ARCHITECTURE — Building No. ____ Chapter No. ____ Year ____ Work Order No. ____

Place: Industrial Home for the Adult Blind

Designation of Building: Broom Factory — Capacity: ---

Original Cost, $: 27,300.00 — Date Completed: 1916-23

MATERIAL: Walls: Frame — Foundation: Concrete

Roof: Fabric Tiling — Floors: Cement & Wood

Type: Factory — Facing: Wood

Total floor area above basement, square feet: ____

SIZE: Main building: 50'0" x 145'0" — Basement: 12'0" x 25'0"

Wing: ----- — Wing: ----- — Wing: -----

a: Steam Pipes (How heated) — Height of first floor above ground: 6"

b: Steam (Type of heat) — Water connections: Yes

c: None (Type of domestic water heater) — Sewer connections: Yes

d: Electricity (How lighted) — Gas connections: None

COOKING RANGES INSTALLED

Coal, No.: None

Gas, No.: None

Electric, No.: None

Oil, No.: None

Steam, No.: None

FIRE PREVENTION

Fire escapes: None

Hydrants, interior: 4

Hydrants, exterior: 95'

Chemicals, on wheels: None

Extinguishers: 7

ADDITIONS AND INSTALLATIONS

(Below enter chronologically all modifications, additions, introductions of water, sewer, lights, heating, etc.)

DATE		COST	DATE		COST
			1928	Alterations, etc.	$1,122.54

INSTRUCTIONS.—*a* State whether heated from central heating or by individual heating plants, stoves, furnaces, or fireplaces.
b State whether steam, vapor, hot water, or hot air.
c State whether gas, coal, oil, or central heating plant.
d State whether electricity, gas, etc.

SEE REVERSE SIDE OF FORM

4

F3254:2(116)

MISCELLANEOUS INFORMATION

Note:

STATE OF CALIFORNIA
DEPARTMENT OF FINANCE

HISTORICAL RECORD

DIVISION OF ARCHITECTURE — Building No. _____ Chapter No. _____ Year _____ Work Order No. _____

Place INDUSTRIAL HOME FOR THE ADULT BLIND

Designation of Building Superintendent's Cottage — Capacity Family

Original Cost, $ 2,500.00 — Date Completed 1889

MATERIAL: Walls Frame — Foundation Brick

Roof Shingle — Floors Wood

Type Cottage — Facing Wood & Shingle

Total floor area above basement, square feet _____

SIZE: Main building 30'0" x 42'0" — Basement None

Wing ------ — Wing ------ — Wing ------

a Stove (How heated) — Height of first floor above ground 36"

b Electricity (Type of heat) — Water connections Yes

c "Premier" (Type of domestic water heater) — Sewer connections Yes

d Electricity (How lighted) — Gas connections Yes

COOKING RANGES INSTALLED

Coal, No. None

Gas, No. 1

Electric, No. None

Oil, No. None

Steam, No. None

FIRE PREVENTION

Fire escapes None

Hydrants, interior None

Hydrants, exterior 100'

Chemicals, on wheels None

Extinguishers 1

ADDITIONS AND INSTALLATIONS

(Below enter chronologically all modifications, additions, introductions of water, sewer, lights, heating, etc.)

DATE		COST	DATE		COST
			1928	Alterations	$661.61

INSTRUCTIONS.—*a* State whether heated from central heating or by individual heating plants, stoves, furnaces, or fireplaces.
b State whether steam, vapor, hot water, or hot air.
c State whether gas, coal, oil, or central heating plant.
d State whether electricity, gas, etc.

SEE REVERSE SIDE OF FORM

5
6+7

F3254:2(117-119)

32-6.

32-7

STATE OF CALIFORNIA
DEPARTMENT OF FINANCE

HISTORICAL RECORD

DIVISION OF ARCHITECTURE

Building No. _____
Chapter No. _____ Year _____
Work Order No. _____

Place INDUSTRIAL HOME FOR THE ADULT BLIND

Designation of Building Mattress Shop & Storerooms Capacity ----

Original Cost, $ 500.00 Date Completed Unknown

MATERIAL: Walls Frame Foundation Wood

Roof Shingle Floors Wood

Type Barracks Facing Wood

Total floor area above basement, square feet

SIZE: Main building 50'0" x 80'0" Basement None

Wing ----- Wing ----- Wing ----

a Radiator (How heated) Height of first floor above ground 18"

b Steam (Type of heat) Water connections Yes

c None (Type of domestic water heater) Sewer connections Yes

d Electricity (How lighted) Gas connections None

COOKING RANGES INSTALLED

Coal, No. None

Gas, No. None

Electric, No. None

Oil, No. None

Steam, No. None

FIRE PREVENTION

Fire escapes None

Hydrants, interior None

Hydrants, exterior 110'

Chemicals, on wheels None

Extinguishers 2

ADDITIONS AND INSTALLATIONS

(Below enter chronologically all modifications, additions, introductions of water, sewer, lights, heating, etc.)

DATE		COST	DATE		COST

INSTRUCTIONS.—*a* State whether heated from central heating or by individual heating plants, stoves, furnaces, or fireplaces.
b State whether steam, vapor, hot water, or hot air.
c State whether gas, coal, oil, or central heating plant.
d State whether electricity, gas, etc.

SEE REVERSE SIDE OF FORM

4

F3254:2(120)

MISCELLANEOUS INFORMATION

Note: This building is very old and in porr condition. It is used for storage purposes.

STATE OF CALIFORNIA
DEPARTMENT OF FINANCE

HISTORICAL RECORD

DIVISION OF ARCHITECTURE

Building No. _____
Chapter No. _____ Year _____
Work Order No. _____

Place INDUSTRIAL HOME FOR THE ADULT BLIND

Designation of Building Field Lavatory (At Left) Capacity _____

Original Cost, $ 1,000.00 Date Completed 1916

MATERIAL: Walls Frame Foundation Concrete

Roof Shingle Floors Cement

Type Shed Facing Wood

Total floor area above basement, square feet _____

SIZE: Main building 12'3" x 7'0" Basement None

Wing ---D- Wing ----- Wing -----

a None (How heated) Height of first floor above ground On Ground

b None (Type of heat) Water connections Yes

c None (Type of domestic water heater) Sewer connections Yes

d Electricity (How lighted) Gas connections None

COOKING RANGES INSTALLED

Coal, No. None

Gas, No. None

Electric, No. None

Oil, No. None

Steam, No. None

FIRE PREVENTION

Fire escapes None

Hydrants, interior None

Hydrants, exterior 125'

Chemicals, on wheels None

Extinguishers None

ADDITIONS AND INSTALLATIONS

(Below enter chronologically all modifications, additions, introductions of water, sewer, lights, heating, etc.)

DATE		COST	DATE		COST

INSTRUCTIONS.—*a* State whether heated from central heating or by individual heating plants, stoves, furnaces, or fireplaces.
b State whether steam, vapor, hot water, or hot air.
c State whether gas, coal, oil, or central heating plant.
d State whether electricity, gas, etc.

SEE REVERSE SIDE OF FORM

a

F3254:2(121)

Garage: (center)
Original Cost: $1,000.00. Date Completed: 1917. Walls: Frame. Roof: Shingle. Floors: Cement.
Foundation: Concrete. Facing: Wood. Size: 18'6" x 30'6". Water: None. Sewer: None. Light: None.
Extinguishers: 1. Hydrants: 150'. Capacity: 2 cars.

Water Tower: (Rear of Garage)
Original Cost: $6,450.00. Date Completed: 1917. Walls: Wood. Roof: Shingle. Floors: None.
Foundation: Concrete. Facing: Wood. Size:40'0" x 40'0". Capacity: 30,000 gallons.

Stable: (Part is seen at extreme right)
Original Cost: $200.00. Date Completed: Unknown. Walls: Frame. Roof: Shingle. Floors: Wood.
Foundation: Wood. Facing: Wood. Size: 20'0" x 40'0". Water: None. Sewer: None. Light: Electricity.

These stables are very old and have been condemned. They are being used for the storage of coal, wood, etc.

STATE OF CALIFORNIA
DEPARTMENT OF FINANCE

HISTORICAL RECORD

DIVISION OF ARCHITECTURE — Building No. ____ Chapter No. ____ Year ____ Work Order No. ____

Place INDUSTRIAL HOME FOR THE ADULT BLIND

Designation of Building Women's Shop Building Capacity ---

Original Cost, $ See Note Date Completed 1924

MATERIAL: Walls Reinforced Concrete Foundation Concrete

Roof Spanish Tile Floors Cement & Wood

Type Mission Facing Stucco

Total floor area above basement, square feet

SIZE: Main building 40'0" x 100'0" Basement None

Wing ----- Wing ------ Wing -----

a Radiator (How heated) Height of first floor above ground 8"

b Steam (Type of heat) Water connections Yes

c Storage Tank (Type of domestic water heater) Sewer connections Yes

d Electricity (How lighted) Gas connections Yes

COOKING RANGES INSTALLED

Coal, No. None

Gas, No. None

Electric, No. None

Oil, No. None

Steam, No. None

FIRE PREVENTION

Fire escapes None

Hydrants, interior 2

Hydrants, exterior 300'

Chemicals, on wheels None

Extinguishers 2

ADDITIONS AND INSTALLATIONS

(Below enter chronologically all modifications, additions, introductions of water, sewer, lights, heating, etc.)

DATE		COST	DATE		COST
			1928	Addition of a second story, etc.	$15,000.00

INSTRUCTIONS.—*a* State whether heated from central heating or by individual heating plants, stoves, furnaces, or fireplaces.
b State whether steam, vapor, hot water, or hot air.
c State whether gas, coal, oil, or central heating plant.
d State whether electricity, gas, etc.

SEE REVERSE SIDE OF FORM

10

F3254:2(122)

Note: The cost of the construction of this shop building was included in the appropriation of $86,961.89 for the construction of this and the helps' cottage and the central heating plant. There was no separation of the costs of each.

STATE OF CALIFORNIA
DEPARTMENT OF FINANCE

HISTORICAL RECORD

DIVISION OF ARCHITECTURE

Building No. _____
Chapter No. _____ Year _____
Work Order No. _____

Place INDUSTRIAL HOME FOR THE ADULT BLIND

Designation of Building See Note Capacity

Original Cost, $ Date Completed

MATERIAL: Walls Foundation

Roof Floors

Type Facing

Total floor area above basement, square feet

SIZE: Main building Basement

Wing Wing Wing

a (How heated) Height of first floor above ground

b (Type of heat) Water connections

c (Type of domestic water heater) Sewer connections

d (How lighted) Gas connections

COOKING RANGES INSTALLED

Coal, No.

Gas, No.

Electric, No.

Oil, No.

Steam, No.

FIRE PREVENTION

Fire escapes

Hydrants, interior

Hydrants, exterior

Chemicals, on wheels

Extinguishers

ADDITIONS AND INSTALLATIONS

(Below enter chronologically all modifications, additions, introductions of water, sewer, lights, heating, etc.)

DATE		COST	DATE		COST

INSTRUCTIONS.—*a* State whether heated from central heating or by individual heating plants, stoves, furnaces, or fireplaces.
b State whether steam, vapor, hot water, or hot air.
c State whether gas, coal, oil, or central heating plant.
d State whether electricity, gas, etc.

SEE REVERSE SIDE OF FORM

11

F3254:2(123)

Note: This is a north view of the Administration building, showing the Women's dormitory on the second floor and the kitchen and bakery at the rear end of the building.

STATE OF CALIFORNIA
DEPARTMENT OF FINANCE

HISTORICAL RECORD

DIVISION OF ARCHITECTURE

Building No. _____
Chapter No. _____ Year _____
Work Order No. _____

Place INDUSTRIAL HOME FOR THE ADULT BLIND

Designation of Building Help Cottage Capacity 16 rooms

Original Cost, $ See Note Date Completed 1924

MATERIAL: Walls Reinforced Concrete Foundation Concrete

Roof Spanish Tile Floors Cement & Wood

Type Mission Facing Stucco

Total floor area above basement, square feet _____

SIZE: Main building 31'0" x 70'0" Basement None

Wing ---- Wing ---- Wing -----

a Radiator (How heated) Height of first floor above ground 18"

b Steam (Type of heat) Water connections Yes

c Storage Tank (Type of domestic water heater) Sewer connections Yes

d Electricity (How lighted) Gas connections Yes

COOKING RANGES INSTALLED

Coal, No. None

Gas, No. None

Electric, No. None

Oil, No. None

Steam, No. None

FIRE PREVENTION

Fire escapes None

Hydrants, interior None

Hydrants, exterior 75'

Chemicals, on wheels None

Extinguishers 2

ADDITIONS AND INSTALLATIONS

(Below enter chronologically all modifications, additions, introductions of water, sewer, lights, heating, etc.)

DATE		COST	DATE		COST

INSTRUCTIONS.—*a* State whether heated from central heating or by individual heating plants, stoves, furnaces, or fireplaces.
b State whether steam, vapor, hot water, or hot air.
c State whether gas, coal, oil, or central heating plant.
d State whether electricity, gas, etc.

SEE REVERSE SIDE OF FORM

17

F3254:2(124)

MISCELLANEOUS INFORMATION

Note: The cost of the construction of this Dormitory was included in the appropriation of $86,961.89 for the construction of the heating plant, Woman's Shop building and boiler room equipment. There was no separation of the costs of each.

STATE OF CALIFORNIA
DEPARTMENT OF FINANCE

HISTORICAL RECORD

DIVISION OF ARCHITECTURE — Building No. ____ Chapter No. ____ Year ____ Work Order No. ____

Place INDUSTRIAL HOME FOR THE ADULT BLIND

Designation of Building Warehouse (In center near Stack) Capacity ----

Original Cost, $ 2,000.00 Date Completed 1916

MATERIAL: Walls Frame Foundation Wood

Roof Corrugated Iron Floors Wood

Type Barn Facing Corrugated Iron

Total floor area above basement, square feet

SIZE: Main building 25'0" x 40'0" Basement None

Wing ---- Wing ---- Wing ----

a None (How heated) Height of first floor above ground 8"

b None (Type of heat) Water connections None

c None (Type of domestic water heater) Sewer connections None

d None (How lighted) Gas connections None

COOKING RANGES INSTALLED

Coal, No. None

Gas, No. None

Electric, No. None

Oil, No. None

Steam, No. None

FIRE PREVENTION

Fire escapes None

Hydrants, interior None

Hydrants, exterior 130'

Chemicals, on wheels None

Extinguishers None

ADDITIONS AND INSTALLATIONS

(Below enter chronologically all modifications, additions, introductions of water, sewer, lights, heating, etc.)

DATE		COST	DATE		COST

INSTRUCTIONS.—*a* State whether heated from central heating or by individual heating plants, stoves, furnaces, or fireplaces.
b State whether steam, vapor, hot water, or hot air.
c State whether gas, coal, oil, or central heating plant.
d State whether electricity, gas, etc.

SEE REVERSE SIDE OF FORM

17

F32541:2(125)

Note: The other buildings are described in other photos.

STATE OF CALIFORNIA
DEPARTMENT OF FINANCE

HISTORICAL RECORD

DIVISION OF ARCHITECTURE

Building No. _____
Chapter No. _____ Year _____
Work Order No. _____

Place INDUSTRIAL HOME FOR THE ADULT BLIND

Designation of Building Recreation Building & Heating Plant Capacity ----

Original Cost, $ See Note Date Completed 1924

MATERIAL: Walls Reinforced Concrete Foundation Concrete

Roof Spanish Tile Floors Cement & Wood

Type Mission Facing Stucco

Total floor area above basement, square feet _____

SIZE: Main building 35'0" x 44'0" Basement None

Wing 32'0" x 41'0" Wing 32'0" x 41'0" Wing ----

a Radiator (How heated) Height of first floor above ground On Ground

b Steam (Type of heat) Water connections Yes

c Storage Tank (Type of domestic water heater) Sewer connections Yes

d Electricity (How lighted) Gas connections Yes

COOKING RANGES INSTALLED

Coal, No. None

Gas, No. None

Electric, No. None

Oil, No. None

Steam, No. None

FIRE PREVENTION

Fire escapes None

Hydrants, interior None

Hydrants, exterior 125'

Chemicals, on wheels None

Extinguishers 3

ADDITIONS AND INSTALLATIONS

(Below enter chronologically all modifications, additions, introductions of water, sewer, lights, heating, etc.)

DATE		COST	DATE		COST

INSTRUCTIONS.—*a* State whether heated from central heating or by individual heating plants, stoves, furnaces, or fireplaces.
b State whether steam, vapor, hot water, or hot air.
c State whether gas, coal, oil, or central heating plant.
d State whether electricity, gas, etc.

SEE REVERSE SIDE OF FORM

14

F3254:2(126-127) 15

Note: The cost of the construction of this heating plant & recreation rooms was included in the appropriation of $86,961.89 for the construction of the helps' dormitory, Women's Shop building and boiler room equipment. There was no separation of the costs of each.

16
F3254.2(128)

29
F3254.2(129)